Today

About Noble Airmen And Crime and Graft And Russian Gold And Swimmers From the Sea

By Arthur Brisbane

IN THE AIR RACE from Los Angeles to Chicago, Wylie Post of Oklahoma beat Lee Schoenhair by just 13 seconds. Very close for a race more than half way across the continent.

Mrs. Phoebe Omlie won the Dixie derby flight of the great Chicago air meeting.

The energetic Capt. Von Gronau thinks he will "hop out there," land on Lake Michigan with his sea plane and see the great Chicago meeting.

He surely ought to go, and so ought you, if you can.

A fine young man is Capt. Wolfgang Von Gronau, who came from Germany via Iceland, Greenland and Halifax, more than 4000 miles, in 47 hours of flying time, stopping on the way for fuel.

He will live to make that and longer flights in one "hop," and to cross the ocean in 20 hours.

Animosities die out. Fliers of our army and navy welcome a Gronau, who only a few years ago had his mind concentrated on bombing our ships and those of our allies.

He tells interesting, simple stories of his experience in the war and the various occasions on which he and his airplane were "shot down."

He ought to meet our crack American war flier, Capt. Eddie Rickenbacker, who brought down more German planes than any other American. Perhaps he was one of those that had the honor of bringing down the genial Gronau.

After the war Von Gronau went back to farming on his estate in Prussia, and then started a flying school. He flew over here to give one of his pupils a really good lesson.

Mayor Walker, head of the biggest, richest city in the world invites approximately 100 conspicuous citizens to discuss privately conditions of graft, bribery, etc.

The mayor is in earnest and has every reason to be.

But one hundred or 100,000 "leading citizens" could not deal with graft, bribery and crime while bootlegging and its allied trades take in yearly a bigger income than that of the United States government.

Most startling in the revelations of New York corruption which include purchasing of public officials, magistrates, judges, etc., is the statement that one judge paid $200,000 for his seat on the bench.

The amount would be about $50,000 more than the total salary that he could earn in his 14-year term.

This means that someone else supplied the $200,000 and common sense indicates that the "somebody else" must have been a boss criminal, able, with the aid of a judge owned by him, to get back his $200,000 with interest.

It is a strange picture of American civilization and "good government" in the year of our Lord 1930 and the 11th year of the era of prohibition and bootlegging.

A British newspaper says that Stalin, boss of Russia, expects trouble ending his power, and has deposited in banks outside of Russia twenty million pounds, about $100,000,000.

The statement probably is not accurate. Few men at the top ever realize that they may fall. Trotzky didn't believe it, or Danton, or Robespierre, who killed Danton, or Marat, stabbed in his bathtub by a girl.

But, the mention of 20,000,000 pounds is interesting, and Stalin could easily send that much out of Russia.

Where there is so much money there will gradually come conservatism.

A true story from Atlantic City, N. J., reminds you of Ulysses landing on the beach where a pretty princess and her young companions were playing ball in costumes that would surprise even our modern young ladies.

In the place of one Ulysses, three powerful sailors from Nova Scotia staggered through the surf to the shore after swimming eight hours to get help for three left in distress on their schooner, the Francis D. They said nothing about seeing any Nausicaa, but were grateful for hot drinks at the police station.

Crime continues to develop new features.

In New York four are shot in connection with a "gambling slot-machine racket."

Early yesterday Joseph Silverman, aged 25, was shot. Later Martin Fishbaum, sitting in a restaurant was ordered by four men, avengers of Silverman, to come out and take a ride. Knowing what that meant, he replied "nothing doing. I stay here." He went far away. They killed him.

Fishbaum took his medicine submissively, did not fight back when the murderers said "All

Continued on Page 2, Column 6

WOMAN OVERCOME BY FILM BLAST

WEATHER

Fair tonight and Friday, not much change in temperature; gentle to moderate southwest to west winds.

High tide 3 a. m.; 3:24 p. m.

Light all vehicles at 7:56 p. m.

Details on Page 21.

Sun Rises 6:04; sets 7:26.

BOSTON AMERICAN

A HOME PAPER FOR PEOPLE WHO THINK

VOL. 27—No. 135 Published Daily by B. H. Newspaper Pub. Co. Entered as 2d Class Matter at Boston P. O. BOSTON, THURSDAY, AUGUST 28, 1930 2 CENTS ZONE PRICE 3 CENTS

7 PM BASEBALL WALL ST RACING

The American is the only Boston daily paper using Universal Service and International News Service.

Emerson Wins Hearst Golf Title

HUNDREDS ROUTED BY TEAR GAS

BASEBALL SCORES
Late Racing Results
LAST MINUTE NEWS

AMERICAN LEAGUE

	R	H	E
Philadelphia (A).. 0 0 0 0 0 0 1 0 0—1	6	1	
Red Sox (A)..... 0 0 0 0 0 0 2 0 x—2	7	1	

Batteries—Earnshaw and Cochrane; Lisenbee and Berry

NATIONAL LEAGUE

Braves (N)..... 1 0 1 0
Philadelphia (N)... 0 0 2 1
Batteries—Zachary and Spohrer; Elliott and Bonsa

Brooklyn (N)..... 0 0 0 0 1
New York (N)..... 0 0 0 3 1
Batteries—Vance and Lopez; Hubbell and Hogan

St. Louis (N)..... 0 1 0
Chicago (N)..... 0 0 0
Batteries—Grimes and J. Wilson; Malone and Hartnett

First game—

	R	H	E
Cincinnati (N).... 3 0 0 0 5 2 0 0 2—12	14	2	
Pittsburgh (N)... 0 4 1 6 0 4 0 1 x—16	16	0	

Batteries—Lucas, Johnson and Gooch; Kremer, Spencer and Hemsley

LATE RACE RESULTS

(Race Scratches on Page 10; Early Races on Page 11)

AT CUMBERLAND

Second—Grierson 8.40, 5.50, 5.10; Brunette Preferred 4.30, 3.20; Grandwood 9.10

AT DEVONSHIRE

First—Sand Fly 5.50, 3.60, 2.95; Fair Vagary 6.30, 5.10; Devils Due 4.35

AGED WOMAN BURNS TO DEATH IN JAMAICA PLAIN

Mrs. Mary Hennefield, 70, of 91 Amory st., Jamaica Plain, was burned to death in her home today. Her husband was badly burned attempting to rescue her.

BOOTH TARKINGTON AT EYE HOSPITAL

Baltimore, Aug. 28 (AP)—Booth Tarkington, Indianapolis novelist, was a patient today at the Wilmer Eye Institute at Johns Hopkins Hospital, but officials declined to confirm a report that he was threatened with total blindness.

BOY DYING FROM TROLLEY INJURIES

An unidentified boy was injured probably fatally today when he fell from the rear of a trolley car in Cambridge st., Cambridge, suffering a fractured skull.

Anti-Fixing Traffic Rules Promulgated

New instructions for handling traffic violations, ending all "fixing" and giving Boston what is believed to be the most rigid regulations of any city in the country, were issued today to the police bureau of traffic by Commissioner Eugene C. Hultman.

The new system becomes effective Monday when police will be equipped with new tags and the various divisions will start keeping an index on all violators.

Commissioner Hultman put teeth into the regulations when he provided under rule No. 6 of his new code that "on a third violation a summons SHALL be obtained, regardless of any excuse that may be offered." This is the "anti-fixing" clause of the new rules.

The new regulations also call for reports to the registrar of motor vehicles. In a letter to the traffic bureau, Registrar George A. Parker, who has the authority to suspend registrations for any cause whatsoever, has promised full cooperation.

The regulations are as follows:

1—Notice shall be served on the owner of the automobile in accordance with the record on file in the registry of motor vehicles whenever a particular automobile has been tagged for violation of a traffic rule or regulation.

2. The name of this registered owner shall be sent to the Registry of Motor Vehicles when the car is tagged for a fourth violation.

3—The name of a particular operator of an automobile which has been tagged for a violation of a traffic rule or regulation the fourth time, shall be sent to the Registry of Motor Vehicles.

4—The notice to the owner of the car shall be served on the owner by a member of this department, who shall certify that he has made this service. If the owner lives

Continued on Page 3, Column 3

EMERSON WINS HEARST MATCH FROM QUINN

Wollaston Golfer Vanquishes Chestnut Hill Opponent 3 and 2; Both Nervous

By BILL GRIMES.

Leon K. Emerson, Wollaston, defeated John Quinn of Chestnut Hill, 3 and 2, in the finals of the second William Randolph Hearst junior championship of New England this morning at the Wollaston Golf Club.

Neither Emerson nor Quinn played up to his usual form. Emerson encountered considerable trouble on the greens, while Quinn was noticeably nervous throughout the match.

Emerson piled up a three-hole lead going out and was four up with five to play going to the 14th. At this point Quinn staged a comeback, taking two holes in a row but a dead stymie at the 35th brought the match to an end.

After Quinn had shied his tee off the first tee Emerson connected with a long one and was home with his second after Quinn had pulled a mashie shot to the left of the green. Emerson was down in two putts for a win when Quinn missed his four.

They halved the second hole with

Continued on Page 9, Column 8

Connecticut Girl Weds in England

Kingham, Oxfordshire, England, Aug. 28 (AP)—Miss Hope Gay Yandell, eldest daughter of Mrs. Lonsford Pitts Yandell, Greenwich Conn., and William Arnold Hanger, son of the late Mr. and Mrs. Harry Taylor Hanger of Richmond, Ky., were married at Kingham Church today.

WOMAN FELLED BY FUMES OF FILM BLAST

Suspicious Fire Is Third to Occur on Second Floor of Wakefield Block

A woman was overcome by fumes from burning photographic film, and a man injured, during the third of three fires of suspicious origin in the Kingman block, Main and Albion sts., Wakefield, this afternoon.

An explosion in the photographic studio of L. E. Bordon, on the second floor, where the third fire occurred, blew a hole through a partition, through which rushed fumes, which felled Mrs. A. C. Hudson of Wakefield.

Firemen wearing gas masks found the woman unconscious on the floor, and she was rushed to the Melrose Hospital, where her name was placed on the danger list.

William G. Brockbank of Wakefield, watching firemen fight the blaze, was severely injured when he was struck on the head by "allen" plate. He was treated by a physician and sent home.

The three fires, all suspected of being incendiary, started on the second floor within two hours.

The first two were discovered on different parts of the floor by occupants and extinguished without calling the fire department.

The third, which caused the liberation of gasses similar to those in the Mt. Sinai hospital, Cleveland disaster in which 150 lives were lost last May, occurred during the absence of Bordon from his studio.

He had gone for some time on business, but had left the door open for the convenience of customers.

Bride in Tufts Romance

MISS EVELYN E. PULLMAN, of Newtonville, a junior at Jackson College, and Lester R. Moulton, of Melrose, a Tufts senior, were secretly married in Melrose Hospital where he is recovering from an appendicitis attack. They had planned an elaborate fall wedding.

STORY ON PAGE 3

FUME BOMBS AFFECT BIG CROWD IN STREET

Demonstration Empties Former Bank Building in Summer St.; Police Rescuers Suffer

A demonstration of tear gas bombs at 167 Summer st. in a building formerly occupied by the Old Colony Bank today filled the four-story building with fumes, driving occupants to the street and affecting pedestrians.

The demonstration was being given by the American Bankers' Association and apparently too many bombs were used.

The fumes seeped through the building, penetrating into every office by way of the elevator shaft, and affected all occupants.

Employees of the First National store next door were also driven weeping to the street, and passing pedestrians on their way to or from the South station were affected.

Policemen, called to the scene by the sight of men and women stumbling out of the building, holding hands and handkerchiefs to their eyes, rushed in only to be stricken themselves.

In the meantime, the offices where the demonstration took place, had been vacated by everyone, the door being left open as the last victim struggled into the open air.

Police, who recovered in a few minutes, roped off the sidewalk in front of the gas-filled building, after it was learned that all occupants were out.

The incident took place shortly before 4 o'clock, at a time when pedestrian traffic was heavy on Summer st., and resulted in creating something like a panic until the cause was learned.

Ready to Hop for Japan Saturday

Tokio, Aug. 28 (INS)—Prospects for Lieut. Harold Bromley's start across the Pacific to Japan in the plane City of Tacoma brightened today with reports indicating favorable weather and westerly winds for Saturday. The hopeful probably will be made early Saturday morning.

Zita Warned Not to Try Otto Coup

Prague, Aug. 28 (AP)—The newspaper Pravo Lidu today asserts that Count Beth Len secretly visited the former Empress Zita at Lequeitio in the beginning of August to assure her the moment for Prince Otto's return to claim the throne of Hungary had not arrived,

RED SOX BEAT MACKMEN, 2-1

Fenway Park, Aug. 28—Horace Lisenbee took the measure of the Champion Athletics here this afternoon, 2 to 1. The Red Sox pounded the offerings of Earnshaw for two runs in the seventh inning. The Macks also scored their only run in this inning.

FIRST INNING

Athletics—Bishop flied to Welch. Regan tossed out Summa. Cochrane singled. Simmons forced Cochrane, Warstler to Regan. NO RUNS.

Red Sox—Oliver singled. Scarritt fanned. Regan hit into a dou-

Continued on Page 11, Column 2

BALANCE AND RECEIPTS

Washington, Aug. 28—Today's balance, $112,880,153.

U. S. customs receipts, $27,047,108.

In Today's American

Financial	18, 19, 20
Radio	23
Comics	17
Magazine, Fiction	6
Sports ——	9, 10, 11
Ship News	12
Society	6
Women's Clubs	6
Classified Ads	21
Amusements	5
What's in Fashion	17
Ann Arden	6
Crossword Puzzle	16
Letters from Readers	11

9 Killed, 4 Dying, in Auto Accidents

PICTURES ON PAGE 3

Nine New Englanders, including two women and two girls, were dead today, four others were dying and a score or more were suffering lesser injuries as a result of auto crashes in Barnstable, Methuen, Saugus, Canton, Newton, York, Me., Chesterfield, N. H., and Fort Fallu, N. H.

One of the victims was Miss Florence Wells, 20-year-old Southbridge heiress, daughter of J. C. Wells, vice president of the American Optical Co.

She lost her life when a machine driven by Robert D. Peyser, 16, of Dayton, O., skidded and turned on a curve between Wianno and West Yarmouth on Cape Cod.

The couple were returning to their Summer homes at Wianno after playing on a miniature golf course at West Yarmouth. Peyser escaped injury. He told police that fog obscured the curve and that when he applied the brakes the car skidded.

FOUR OTHERS MAY DIE

The four who are dying are a mother and three children, family of the victim of the Canton crash

DEAD

WELLS, FLORENCE, 20, of Southbridge.

GINGRAS, MISS SALINA, 33, 491 Merrimac st., Lowell.

McBRIDE, ARTHUR, 28, 84 Flint st., Somerville.

Continued on Page 2, Column 1

TODAY'S BANK STATEMENT

Boston balance	$37,000,000
Boston clearance	$58,000,000
New York balance	$1,?,000,000
New York clearance	$?78,000,000

BOOSTS DUE IN AUTO RATES

State-wide increases in certain cases are contained in the tentative schedule of automobile compulsory insurance rates, to be made public tonight, it was learned today.

While no sweeping boost in rates is planned, it is understood many motor car owners will have to pay more for liability insurance than they did last year.

The increases are based on the fact certain sections have showed more accidents resulting in claims upon insurance companies and consequently greater cost of writing the insurance.

Department agents have made detailed studies of the experience of motorists in 22 cities and are said to have obtained sufficient data to make possible an almost exact rating.

There will be no changes in the number of zones, nor in the classification of passenger cars for insurance purposes.

The tentative schedule will be taken up at a public hearing early next month, with the rates officially promulgated Sept. 15.

NEAR-DISASTER FOR LINDBERGH

Indianapolis, Aug. 28 (INS)—Only luck and the right direction of the wind saved Colonel and Mrs. Charles A. Lindbergh from what might have been a serious disaster at the Mars Hill airport here today.

Lindbergh's safety belt caught on a rip cord lesding to the "dust" valve in the gasoline tank as he was preparing to resume his flight to the Chicago air races and more than 100 gallons of gasoline gushed out.

Flames spit from the exhaust pipe, for the Colonel was warming up the motor. Seven mechanics rushed up with fire extinguishers.

Col. Lindbergh immediately shut off his ignition switch.

Boy, Teasing Man, Is Killed by Bottle

Brockton, Aug. 28 (AP)—Everett L. Stoughton, 10, died en-route to Brockton Hospital today because he had persisted in teasing a man. Death was due to a fractured skull, which police say was caused by a bottle hurled by Anthony Sutkus, 46, who, arrested on a charge of murder, was held without bail.

Police said the boy with a number of others was playing on Ashland st. dump, while Sutkus and a companion, Anthony Reskus, were picking over the litter for goods worth salvaging.

The boys teased the men and this so enraged Sutkus that he hurled the bottle at them, police said.

It was Stoughton boy, knocked unconscious, was picked up by police officers and died on the way to the hospital.

Sutkis is alleged to have fled to adjacent woods, but was found hiding in an unoccupied house a mile from the scene. Reskus was held as a witness.

Don't Miss "FANNING" In Today's Sport Section

A ★★★★★ Daily Sporting News Reel by GEORGE B. UNDERWOOD, One of America's Foremost Sport Authorities, and Sporting Editor of the Boston Evening American

9 DEAD, MOTHER AND 3 BABIES ARE DYNG IN AUTO CRASHES

MANY HURT IN SERIES OF ACCIDENTS

Driver of a Car in Canton's Three-Cornered Smash Is Held by Stoughton Court

Continued from First Page

DI CARLO, PETER, 20, of Tremont st., Lynn.

SKALL, ALEXANDER, 13, Water Hill st., Lynn.

NIXON, MRS. H. R., of Lowell.

SCOTT, WINIFRED, 13, of Hancock st., Auburndale.

TERP, FRED, 20, of 87 Franklin st., Allston.

BARNES, RICHARD, of Keene, N. H.

DYING

McBRIDE, MRS. CONSTANCE, 26, wife of Arthur. Fractured skull and lacerations of head and shoulders. At Norwood hospital.

McBRIDE, ARTHUR, 4, contusions and abrasions and possible internal injuries. At Norwood hospital.

McBRIDE, RAYMOND, 3, fractured skull. At Norwood hospital.

McBRIDE, LORRAINE, 14 months, fractured skull. At Norwood hospital.

NIXON, Miss Susie, of Hartland, N. B., chest injuries; at Grand Falls Hospital, N. B.

INJURED

MAHARIS, GEORGE, 19, 19 Bond st., Lynn. Broken right ankle and internal injuries. At Lynn Hospital.

MACDONALD, MISS, of Hartland, N. B., driver of car in which Mrs. Nixon was killed; fractured ribs.

MACDONALD, MRS., her mother; cuts about head.

STAHL, MICHAEL, 13, 31 Wheeler st, Lynn. Internal injuries and lacerations of the head and face. Lynn Hospital.

PELEGRINI GEORGE, 19, 313 Summer st., Lynn. Contusions and abrasions of the body, face and arms. Lynn Hospital.

PERRY, MISS HELEN, 20, 3 Oakland st., Newburyport. Cuts on the face and hands. Treated at Saugus police headquarters.

HALEY, MISS HELEN, 23, 72 Prospect st., Newburyport. Contusions and abrasions of head, face and neck. Treated at Saugus police headquarters.

WILLIAMS, JOHN, 12 Dalton st., Newburyport. Bruised and shaken up. Treated at Saugus police headquarters.

ANDERSON, KARL, 293 Savin Hill ave., Dorchester. Bruised and shaken up.

COLLIN, STANLEY, 282 East High st., Avon. Scratched and shaken up.

GORMLEY, MARGARET, 5, 8 Ship st., Newburyport. Broken right leg and lacerations of head and face. Anna Jacques Hospital.

OUELLETTE, GEORGE J., 8 Tremont st., Newburyport. Fractured jaw and right hand. Anna Jacques Hospital.

CAISSE, MISS MARY, 47, 101 Tremont st., Lowell. Lacerations of the head.

CHAPUT, DONALD, 24, 101 Tremont st., Lowell. Multiple contusions.

AYOTTE, MISS IRENE, 21, 532 Hildreth st., Dracut. Fractured left shoulder.

DRIVER HELD AT CANTON

The McBrides were involved in the Canton crash, when the car in which they were riding struck a truck on the Turnpike near Farm st., during a mixup that involved the McBride car, the truck, a motorcycle and another car.

Alyre Arsenault, driver of the McBride machine, was unhurt but police charged him with driving while under the influence of liquor.

In Stoughton district court today Arsenault, whose home is in Canada, who is living at present in Fenwood st., Roxbury, was held for the grand jury in $3000 after pleading not guilty to charges of manslaughter and operating an automobile while under the influence of liquor.

In the Newburyport turnpike, Saugus, Skall met his death and seven others were injured when a roadster crashed into a machine Skall was helping to push to a gas station.

The roadster was driven by Veronica Perry, according to police, with John Williams, the owner, sitting in the front seat.

Miss Gingras, the Misses Caisse and Leite and Linda Cinquino were passengers in a machine that left the road at Marston's Corner, Methuen, today.

For a time the driver could not be found and it was feared that he too was a victim, but Methuen and Lowell police arrested William Villandrey as the driver several hours later. They found him at his home, 1171 Lakeview ave, Dracut.

Margaret Gormly, 5, daughter of Mr. and Mrs. Arthur Gormly of 8 Ship st., Newburyport, received a fracture of the right leg and severe lacerations of head and face when she ran in front of an automobile on Pleasant st., in that city.

When his car crashed into a parked car on High st., near Atkinson st., Newburyport, George J. Ouellette of 5 Tremont st., Newburyport, suffered a deep gash over one eye, a fractured hand, and broken jaw, and had several teeth knocked out.

Closing In on Garrett

By FRANKLIN COLLIER

EPH. WOODLOT, OF WEST BYNECK, ME. WHOS COUSIN'S BOY ABSOLUTELY IDENTIFIED GARRETT PASSING THROUGH THE TOWN ON A HANDCAR.
OLIVER SWETT OF SOUTH WARNSOCK N.H. CLAIMS TO HAVE SEEN GARRETT CROSSING A FIELD NEAR EAST SPUD.
AN AIR PILOT, RECOGNISED AS OLIVER GARRETT FLEW OVER NORTH WINTERVALE VERMONT YESTERDAY DOING LOOPS AND TAILSPINS
A MAN POSITIVELY IDENTIFIED AS OLIVER GARRETT WAS SEEN IN FRONT OF A MOVIE HOUSE AT WEST STARLEBARN MASS
UNKNOWN MAN SUSPECTED OF BEING OLIVER GARRETT IN DISGUISE SEEN AT LUMMOP MASS
BE TWISTERS
THE HUNT FOR GARRETT GROWS IN THE OLDE DAYS WAS TOUGH BECAUSE ALL GROWS LOOKED MORE OR LESS ALIKE.

Guns Ready to Avert Coup in Argentine

Buenos Aires, Aug. 28 (INS)—Extraordinary precautions were taken today by the Argentine government here to frustrate a possible coup by political opponents of President Hipolito Irigoyen.

Machine guns and mounted police carefully guarded all approaches to the Executive Mansion, while officers were reported under orders to hold troops in readiness for instant action.

Shortly after 1 o'clock this morning, President Irigoyen received the Argentine War Minister at his private residence for a brief, urgent conference, after which all members of the cabinet were summoned to the President's chambers.

News of this extraordinary meeting spread through the city and large crowds gathered outside the President's home during the early hours of the morning.

The newspaper La Prensa, which gave first details of the widespread military preparations to stem a possible coup, declared two trainfant, for an immediate summons to Buenos Aires.

At the moment of dispatching this message, there were approximately 100 armed constables and a detachment of mounted police stalloads of troops were being held in readiness at La Plata, 20 miles distioned in the vicinity of President Irigoyen's home. It was reported the commanding officers of all regiments had been ordered to remain at their posts pending developments.

It was unofficially stated the preparations were taken partially as a result of the strike of 3,000 employes of the International Telephone Company, owing to fear that opposition elements might use this situation as a cover for their activities.

Cerro in Complete Control in Peru

Lima, Peru, Aug. 28 (AP)—A new military government, headed by Lieut.-Col. Cerro who initiated the revolutionary movement at Arequipa six days ago, assumed complete control in Peru today.

A new junta, headed by Cerro, was formed, and sworn in. It displaced the junta of Gen. Ponce which Monday forced the president's resignation.

Arriving by airplane at 5 p. m. Wednesday from Arequipa, Cerro's triumph was complete. Hundreds of motor cars filled the grounds

Boston Parole Man Held as Burglar

Worcester, Aug. 28—Myron Parker, 24, of Boston, on parole from State prison, was charged with breaking and entering with intent to commit larceny, an carrying a revolver, in court today, and held for the grand jury in $5000. His arrest followed an attempt to rob the safe at the B. & A. station at North Grafton early today. He was captured by Station Master Thomas Longbottom.

Missing Flier Is Reported Alive

Juneau, Alaska, Aug. 28 (AP)—Reports that Captain E. J. A. Burke, Canadian aviator missing for more than a week, had been found alive and uninjured with his passenger, an unidentified miner, near Atlin, B. C., reached here last night.

Uses Toe to Pull Trigger to End Life

Milford, Aug. 28 (INS)—Attaching a shoestring to the big toe of his right foot and the other end to the trigger of a shotgun, Giosechino Cearnicoli, 55, committed suicide today, according to police. Police said he had been despondent over the death of his wife.

Sea Fliers Scan U.S. Maps

FRANK HACK EDWARD ZIMMER

FRITZ ALBRECHT CAPT. VON GRONAU

PREPARING FOR A FLIGHT from New York to Niagara Falls, Chicago and Cleveland, the German transatlantic fliers spent last night going over the United States map. The flight commander is Capt. Wolfgang von Gronau; Fritz Albrecht is co-pilot; Frank Hack is the seaplane's mechanic, and Edward Zimmer is navigator. (International Newsreel photo.)

DRAPER'S SIGN PUTS BUTLER'S IN THE SHADE

Beacon St., at Hotel Bellevue, Is Scene of Excitement at New Phase of Battle

A war of signs enlivened Beacon Hill today as the Draper dugout, in a vacant lot adjoining the Hotel Bellevue was opened in the interest of Col. Eben S. Draper's candidacy for the Republican nomination for senator.

Just before the dugout was due to open, a huge sign was erected against the Bellevue on the dugout side, carrying a slogan to vote for William M. Butler for the Republican nomination.

The sign caused temporary confusion in the ranks of war veterans who put in the dugout, but before another hour had passed, workmen were on hand, erecting a bigger sign that effectively blocked off the Butler sign from view.

Both Draper and his wife were speakers at the formal dedication of the dugout, Mrs. Draper predicting victory for her husband at the primaries on September 16. She was applauded by the onlookers, numbering about 100.

"DIG FOR DRAPER"

Col. Draper named prominent persons who had endorsed his candidacy, including B. Loring Young, Henry Cabot Lodge, Jr., and Col. Percy A. Guthrie, but said the endorsement which pleased him most was that of his wartime "buddies."

The ceremonies included remarks by Maj Roland Choate, who introduced the candidate, and music by a bugle and drum corps. The Draper workers in the dugout wore jumpers with the slogan, "Dig for Draper."

The campaign was also featured today by the receipt of a hard jolt by Butler from within the labor ranks, even as Butler and his forces were attempting to capture the vote of organized labor on the Butler proposal for a national 48-hour amendment to the Constitution.

William J. Thornton, former president of the Worcester Central Labor Union and several times president of the International Moulders' Union, going direct to with John Gatelee, labor man of Springfield, who has endorsed Butler, challenged Gatelee to publicly debate Butler's labor record.

SAYS STATEMENT FALSE

Thornton insisted that the debate take place before 5 p. m. today, "before the laboring people of Massachusetts are tricked by the trap now being set by Butler."

"I have read with amasement," he said, **"the statement of John Gatelee of Springfield, a vice-president of the Massachusetts State Branch of the American Federation of Labor, in which he is quoted as saying that:**

"'After careful study of the labor records of the candidates for United States Senator the record of William M. Butler was found to be the most favorable and support of labor should be given to Mr. Butler.'

"The fact is that Gatelee's statement is absolutely false. The records of the Federation conven-tion, held in Boston during the week of August 4, will bear this out. Furthermore, the true labor leaders in the Commonwealth know that William M. Butler has the worst labor record of any candidate for public office in this state in half a century.

GERMAN FLIERS TO SEE NIAGARA

New York, Aug. 28 (AP)—The sturdy transatlantic flying boat the Dornier-Wal, was being groomed today for a holiday jaunt to Niagara Falls, the first air races at Chicago and the James Gordon Bennett balloon race at Cleveland.

Capt. Wolfgang von Gronau and his crew of three planned to take off tomorrow morning for Buffalo, as all four German fliers believe their trip to this country will not have been complete unless they see Niagara Falls.

Remaining overnight in Buffalo, they expect to take off Saturday morning for Chicago for the weekend, and from there to Cleveland to see the balloon race start.

An official reception at City Hall to be followed by a luncheon at the Advertising Club featured today's program.

Heads Catholic Alumnae

Emmitsburg, Md., Aug. 28—Mrs. Philip A. Brennan of Brooklyn, N. Y., was elected president of the International Federation of Catholic Alumnae.

WHAT DO YOU KNOW?

In Today's News	*Answers on Page*
1. Where is race for funeral ship being staged?	2
2. Who did not have auto ride until she was 70?	13
3. Who died a drug victim?	4
4. What will campus fashions be this fall?	17
5. Who are finalists in Hearst golf tourney?	9
6. Where is citizenship school to be held?	6
7. What was the auto death toll today?	1
8. Who may take action on Pinthis decision?	14

Given Whipping

A BROTHER'S REVENGE for a pummeling administered to his sister was wreaked upon Rex Lease (above), when Harold Duncan met him in a fashionable Hollywood cafe last night. Duncan, brother of Vivian, one of the dancing sisters, had much the better of the encounter, witnesses said.

BEATS UP LEASE OVER SISTER

Hollywood, Cal., Aug. 28 (AP)—Harold Duncan, brother of Vivian Duncan, exacted summary revenge for the summering his famous sister received at the hands of Rex Lease recently, by soundly beating the motion picture actor in a hoted cafe here early today.

Eyewitnesses of the encounter said Lease's eye was blackened, his face cut and his nose was bleeding when the fight was halted. Duncan also was marked, although not so badly as his antagonist.

The fight started, according to witnesses, shortly after Lease and Duncan met in the cafe, a place much frequented by Hollywood motion picture elite. The brother of the famous dancing sisters was seated at a table with his father, S. H. Duncan, and two companions when Lease entered. The actor was pointed out to Duncan as the man who had beaten Vivian Duncan at a Malibu Beach cottage and in a few moments a torrid battle ensued.

The participants struggled around the cafe and out into the lobby of an adjoining hotel, where they were separated.

"I gave him a bad beating," Duncan informed newspaper reporters, **"and I felt like kicking him when he was down, like he did my sister."**

The elder Duncan said:

"It was a good fight while it lasted."

TODAY

Continued from First Page

right, then, let him have it here."

But Harry Harris, shot a little later in Villa Joe's restaurant, fought back when invited for a ride. He was alive when he reached the hospital, in spite of a bullet in the forehead and another near the ear, laughed when asked who shot him, and replied, "Don't you guys bother about that, these things are always taken care of."

He will die, and probably before long the man that shot him will die. These things "are taken care of."

There is still money in the oil business. Thomas B. Slick, well named it appears, dies and leaves $100,000,000.

That is a good deal of money, although one American with a great deal more than $100,000,000 said that when he thought about Rockefeller or Carnegie he felt "like a Gipsy."

Copyright, 1930, King Features Synd., Inc.

START RACE FOR FUNERAL SHIP OF ANDREE

Special Expedition Leaves Today From North Coast of Norway

Copyright, 1930, by Universal Service, Inc., in United States, Canada, Mexico, Central and South America, Continental Europe, except Scandinavia, and all other countries. Reproduction in whole or in part prohibited.

By KURT STURBENDORFF

Tromsoe, Norway, Aug. 28—A special expedition prepared today to leave Tromsoe, on the far north coast of Norway, aboard the S. S. Isbjorn, in an effort to reach the sealing vessel Bratvaag.

The Bratvaag is bringing the bodies of Salomon Auguste Andree and his balloonist companions back from the polar regions which claimed their lives 33 years ago.

At the same time, advices from fishermen in far-away West Tromsoe Fjord said that a strange vessel of the Bratvaag type had radioed a position near Nikkehy, Kvasund, at the farthest northwest corner of Tromsoe district.

SIGNALS NOT CLEAR

The signals were not clearly understood because of bad weather conditions, and much conjecture has arisen as to whether it is the ship of the explorers which found the remains of the ill-fated Andree expedition of 1897.

The start of the Isbjorn, planned for Tuesday, was delayed because of faulty radio equipment and necessary repairs to the motors. The trip should take a week.

Four other small vessels, hired by newspapers, are making ready to race the Isbjorn to the Bratvaag —to find the returning sealer in a sea area thrice the size of Scandinavia, and at present obscured in a dense and dangerous fog.

DIARY GUARDED

Carl Saeter, Tromsoe representative of the official Norwegian Spitsbergen office, known as the Svalbard-Kontoret, said today that Prof. Adolf Noel, director of the Svalbard-Kontoret, drew approachin the Norwegian coastal town of Aalesund with the Vesteraen expedition, is endeavoring to communicate with Dr. Horn, leader of the expedition which found the bodies of Andree and his companions on Giles Island, Fridtjof Nansen Land.

Dr. Noel has instructed Dr. Horn that no official account of the finding of Andree's gas bag companions and Andree's diary shall be given out except through the Svalbard-Kontoret, under whose auspices Dr. Horn set out into the northland.

Capt. Gustave Jensen, commander of the cutter Ternigen, which was in contact with the Bratvaag some time ago and first brought back news of the finding of Andree's body, is constantly being questioned here for more details.

WATCH FOR VESSEL

Capt. Holmboe, commanding the Isbjorn expedition, visited Fridtjof Nansen Land later even than the Ternizen, and is certain that the Bratvaag will return to Tromsoe sooner than Sept. 10.

Norwegian authorities are keeping a close watch along the coast line and will be in constant communication with the Isbjorn after her start.

Paul Bjoervig, Norwegian polar veteran who accompanied the North Pole expedition of Walter Wellman, American explorer, in 1894, which was lost at Walden Island, and who also was with the Swedish expedition of Prof. De Geer in 1896, set forth an interesting theory regarding the Andree expedition.

Bjoervig believes Andree and his fellow explorers spent only a short time on Giles Island after their balloon came down, and, as he put it, "arrived there just in time to die" boat-sized and the other two bodies far apart.

NEW RUM ROW OFF JERSEY

Atlantic City, N. J., Aug. 28 (AP)—Existence of a new rum row off the Jersey coast was seen by coast guardsmen today in the reported drifting at sea of the schooner Francis T.

Three members of the schooner's crew landed on the beach here yesterday and said they had left the ship in a sinking condition 16 miles at sea with four members of her crew aboard. They said they were ordered by their captain to obtain help, and reached shore after rowing 16 hours in a dory and then swimming two and one-half hours after their boat capsized.

PEOPLE

Who Interest You and What They Are Doing

French Aviatrix Gets Sunstroke in Air

Le Bourget, France, Aug. 28—Maryse Bastie, French aviatrix and holder of the women's endurance record, was resting comfortably at her home near here today, following her collapse from sunstroke while she was attempting to shatter her own endurance mark yesterday.

Attending physicians declared that the aviatrix would be all right within a day or two, but flying men here declared that she narrowly averted death when she brought her plane to earth just before she collapsed.

Maryse Bastie

Miss Bastie had been in the air 18 hours, when she was nearly overcome by the terrific heat. She brought her plane to earth and made a safe landing. Mme. Bastin recently broke the endurance record held by Elinor Smith and was attempting to shatter her own mark of 26 hours.

Senora Gil Advises Women Stick to Home

New Orleans, Aug. 28—Senora Gil, vivacious and charming wife of Portes Gil, former president of Mexico, declared to interviewers yesterday that American women do not be chary in trusting their husbands if they follow the first rule of homemaking.

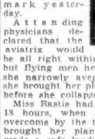

Senora Gil

"A woman's first interest should be in her home and family. If she thinks a good home she need not worry, for her husband will forget her," said Senora Gil. "She should know how to prepare a good meal for her husband, how to keep house and look attractive and sweet at the same time," she continued.

Senora Gil expressed a keen delight in talking of her love for children, especially ices, dancing and tennis. Of her dislikes—divorce and the American game of golf—she had many, she says. Senora Gil, accompanied by her three-year-old daughter, Rosaiva, is vacationing here.

Lord Beaverbrook, Poisoned By Food, Getting Well

London, Eng., Aug. 28—Physicians attending Lord Beaverbrook, London publisher and dominant figure in England's political life, declared today that his condition was not considered serious. Lord Beaverbrook has become almost overnight one of the most forceful and picturesque figures of British politics. During the past few months he has been engaged in a vigorous campaign against the Conservative organization headed by Stanley Baldwin. He has directed his campaign against the Conservative forces because of their reluctance to favor the imposition of food taxes as part of the free trade plan in the British Empire.

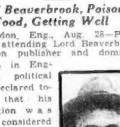

Lord Beaverbrook

Young Movie Star Comes "Home" to Sing Sing

Ossining, N. Y., Aug. 28—Inmates of Sing Sing are preparing today to welcome a movie star within the portals of the gray walls of the prison.

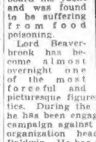

Joan Lawes

Joan Lawes, 8 year-old daughter of Warden Lewis Lawes, is enroute from Hollywood to her home here.

An old sailor, an inmate of the prison, has made a miniature five-masted schooner for her and many other prisoners have contributed presents and surprises for the young star. The winsome ways, blue-gray eyes and long, brown curls of the child have made her the pet of the prisoners, who call her Cherie.

Joan recently signed a long-term contract with the Fox Film Co. and since then has made her first screen appearance in a comedy depicting prison life. She has been accompanied by her mother and an older sister during her stay in the film capital.

YANKEE LOST IN "FREEZE-OUT" GAME, SAY BOSTON RACE FANS

ENTERPRISE MAY FAIL IN BIG BLOW

Vanderbilt Boat Hasn't the Stuff in Her, Is the Belief; Trial Races Criticised

Asserting that "a sinister force seems to have been at work," Frank S. Davis, manager of the maritime bureau of the Chamber of Commerce, today voiced indignation apparently felt generally among local yachting enthusiasts over selection of Harold S. Vanderbilt's sloop Enterprise for the international cup races with Shamrock V.

Choice of Enterprise by the cup committee, members of the New York Yacht Club, which holds the trophy known as America's cup, came without a fair and decisive contest between this boat and the Boston-owned Yankee, it was declared.

Critics also called attention to disclosures previously made of huge expenditures by Vanderbilt and the Morgan group, owners of another contestant, instance, of their alleged cornering of the sailcloth and bronze plate markets and their apparent plan "to spin it all costs."

EXPECTED MORE TRIALS

Announcement of the choice at a late hour last night was a big surprise to followers of the cup trial races all over the country, as it was thought decision would be reserved until Enterprise and Yankee had raced each other under varying conditions of wind and weather.

"From my personal observation, I'd say it is really doubtful that the best boat has been selected," said Davis. "There seems to have been some sinister force at work.

"The showing of Yankee in the trials was certainly such that the Boston boat was entitled to a more thorough test against Enterprise, these two boats having proved themselves better than the other two contenders.

"This sort of thing has happened before in the selection of cup defenders. It is an unusual selection and hardly fair.

ALL FAITH IN YANKEE

"Practical navigators, familiar with conditions existing at the time the races are to be held, will be 100 per cent in sympathy with the idea that Yankee is best qualified to meet all tests.

"Conditions of the locale of the races have been studied over a period of years and the lessons learned were in the construction of the Boston sloop. Yankee was constructed to meet those conditions and, I believe, is the best boat. The America's Cup committee is courting disaster."

Yankee is a big boat and at its best in a strong wind and rough sea, while Enterprise, a relatively small craft, with a huge spread of canvas, is fastest when the wind is faint, say those who know.

Other yachting followers agree with Davis that when the races with Sir Thomas Lipton's challenger are held next month the conditions will be more favorable for a boat like Yankee than one of the Enterprise's design.

Capt. Mortimer Nickerson, president of the Boston Towboat Co., said:

"I have not yet recovered from the shock of the selection. It is certainly too bad.

"There is not the slightest doubt that the selection is unfair. There should have been more trials and under fairer conditions."

DESIGNER IS SILENT

Frank C. Paine of Paine, Belknap & Skene, naval architects, had no comment. He designed Yankee and his disappointment was evident.

Secretary of the Navy Charles Francis Adams of Boston arrived back here from Newport, scene of the trials, today. Asked what he had to say about the selection, he replied:

"Nothing."

"Do you think Enterprise a good choice for the cup races?" he was asked.

"Yes," he said.

Yankee and Enterprise both broke the record for the cup course last week, but Yankee raced against Whirlwind, while Enterprise was paired with Westamoe. Enterprise and Yankee had their first official setto yesterday but the race was called off when the wind failed.

No explanation of the selection was made by the cup committee, whose sole statement read:

"The America's cup committee has selected Enterprise to defend America's cup."

Fine Mexican Bishop $100 for Confirming Outside Church

Mexico City, Aug. 28 (AP)—Rivs Palacio, Secretary of the Interior, announced today a fine of $100 would be levied against Mgr. Pascual Diaz, archbishop of Mexico, for violation of the Mexican religious laws.

The archbishop was charged with conducting a ceremony in Belen prison for confirmation of a group of children of prisoners.

Southbridge Heiress Among Nine Dead in Auto Crashes

ONE OF NINE PERSONS KILLED in automobile disasters in various sections of Massachusetts today was **Miss Florence Wells, 20, of Southbridge, daughter of a wealthy manufacturer. She was killed in a wreck near West Yarmouth.**

Hawks Clocked at 220 Mile Speed in Trial

Curtiss-Reynolds Airport, Chicago, Aug. 28 (AP)—Capt. Frank Hawks, holder of both cross continent speed records of the United States was unofficially clocked at 220 miles an hour today in practice flight around the five-mile course of the National air races. He flew a Travelair plane with a special Wright motor.

Hawks flew through a drizzling rain to accustom himself to the course for the $10,000 Thompson trophy race.

Capt. Hawks picked an early hour for the trial. He clocked his own speed accurately, but declined to let it be known.

"I knew others would be clocking me, and for that reason I did not let the motor out," he said. "I didn't hold it back much, though. I wanted to get accustomed to the pylons. I will fly around them again before the race."

The Thompson trophy race is to be run Labor Day and many famous pilots are expected to start. The distance will be 100 miles, 10 laps around the course, and any type of plane with any sort of motor is eligible. First prize is $3000, second $3000 and third $2000.

The rain stopped before the start of the day's program and the sun popped out as bright as it has been for the five previous days.

The army air corps introduced an innovation at the meet today when Lieut. Arthur Innes directed a squadron of army bombers from the ground by radio. His directions were heard by Columbia Radio listeners and the spectators at the field as well as by the pilots in the planes.

WEDDING BELLS IN HOSPITAL

A romance which began on the Tufts College campus culminated last night, it was revealed today, in a bedside wedding at Melrose Hospital, where the groom is convalescing from an appendicitis operation.

The couple are Lester R. Moulton, Jr., 23, of 14 Stratford rd., Melrose, a member of the Tufts College senior class, and the former Miss Evelyn Elsie Pullman, 20, of 62 Howard st., Newtonville, a junior at Jackson, the girls' division of Tufts.

The couple were engaged and planned an elaborate wedding in the fall. Their marriage last night was surrounded by the greatest secrecy and was a big surprise to their friends who learned of it today.

The ceremony was performed by Rev. Henry T. Secrist, pastor of the Melrose Unitarian Church.

Whether they are to return to college could not be learned, both Mr. and Mrs. Moulton expressing surprise that anybody knew of their marriage, and refusing to talk about their plans.

Moulton is a member of Delta Upsilon fraternity at Tufts and Mrs. Moulton is a member of Sigma Kappa sorority at Jackson. Moulton's family is socially prominent in Melrose. His bride is the daughter of Mr. and Mrs. Charles E. Pullman.

American Yacht in Spain Race Arrives

Santander, Spain, Aug. 28 (AP)—The American yacht Lelanta, owned by Ralph Beverly, one of the contestants in the race between Plymouth and Santander, arrived here shortly after 9 a. m. today. The British yacht Neptune won the race yesterday.

NEW RULES FOR TRAFFIC CASES

Continued from First Page

outside of Boston the notice shall be sent by registered mail and a receipt made for a return receipt.

The bureau of traffic shall have an index under the number of the car, and another index under the name of the operator.

The operator who violates a traffic rule or regulation shall be warned for the first violation, unless it is a flagrant violation. When a second violation is committed by this operator, he shall be summoned to court, unless a sufficient cause is advanced. For a third violation a summons shall be obtained, regardless of any excuse that may be offered.

8. The traffic rules and regulations referred to above shall mean those established by the Boston Traffic Commission.

The new regulations are the result of long study of those in force in other cities by Commissioner Hultman and Assistant Corporation Counsel Lee Schwartz.

Indian Rebels Get 6 Months' Sentence

New Delhi, India, Aug. 28 (AP)—All members of the All-India Congress working committee who were arrested yesterday were sentenced today to six months' simple imprisonment. Their arrest took place on charges of holding a meeting in defiance of the high commissioner's orders.

To Raze Railroad Station

The New York, New Haven & Hartford Railroad Co. has asked the Public Utilities Commission for authority to tear down and remove the station at West Wrentham, on the Valley Falls, R. I., and Franklin Junction branch.

LOVE SUIT HITS CONNIE COLLIER

New York, Aug. 28 (AP)—Constance Collier, actress of note on the stages of England and the United States, was sued today for $100,000 by Mrs. Bruce Rairnsfather, who charged the actress had won away the love of her husband, the English cartoonist and the creator of "Ole Bill" and "The Better Ole."

Mrs. Rairnsfather said her husband had been unfaithful while he was collaborating with Miss Collier on a play, and while she was in Europe they tenanted an apartment together in the West Fifties in New York and were known as "Mr. and Mrs. Bruce."

When she went to Europe in May, her complaint recited, her husband was to have followed a few weeks later. She charged Miss Collier with exercising influence to prevent his proceeding to Europe.

3 in Prison Uprising Go to Chair Tonight

Ossining, N. Y., Aug. 28—Three convicts will die in the electric chair in Sing Sing tonight for the death of a fellow convict, unless Gov. Roosevelt reprieves them.

The doomed men are Claude Wine, William Force and Jesse Thomas, who participated in the Auburn Prison uprising last year.

Ulster Yachtsmen on Way to U. S. Race

Belfast, Northern Ireland, Aug. 28 (AP)—Four former rear commodores of the Royal Ulster Club will sail on the Caledonia Sunday for the America's cup races as guests of Sir Thomas Lipton. The yachtsmen are Mayor Robert Workman, Col. R. Groves Raines, J. C. Lepper and William McCalls.

Heavy Damage Done in New Jersey Storm

Camden, N. J., Aug. 28 (AP)—Thousands of dollars' damage in widely-scattered sections was caused last night and early today by a series of electrical storms that swept southern New Jersey. At Moorestown a downpour raised the level of Rancocas creek several feet in a few minutes.

CARDINAL GUEST AT LAWRENCE

Lawrence, Aug. 28—With Cardinal O'Connell present as guest of honor, several hundred members of St. Mary's Church attended a high mass today marking the 1600th anniversary of the death of St. Augustine.

St. Augustine, bishop of Hippo in Africa, was founder of the order of St. Augustine, whose priests have served in Lawrence churches for 70 years.

Beginning tonight and concluding Sunday night, the church will conduct a triduum, with the Rev. Mortimer A. Sullivan, O. S. A., pastor of the Church of St. Nicholas at Jamaica, L. I., as preacher.

When Cardinal O'Connell arrived in Lawrence to attend the high mass, members of the church sodalities, the Catholic Daughters of America, the Holy Name Society, the Knights of Columbus and Irish National Foresters and members of the city government formed in a procession in the yard of St. Mary's Parochial School, Haverhill st., and marched to the church with the Cardinal following.

The Cardinal was escorted by a guard made up of members of the fourth degree, Knights of Columbus, of Lawrence.

Cardinal O'Connell addressed the congregation briefly, declaring it a pleasure to be in Lawrence and to attend the services.

Name Frieda Hempel Defendant in Suit

New York, Aug. 28 (INS)—Mme. Frieda Hempel, operatic star, was named defendant in a $10,000 suit filed today by her sister Mrs. Edna Schaper. Mrs. Schaper alleges she pawned jewels worth $10,000 and gave the pawn ticket to Mme. Hempel who failed to return them.

Big Crowd Honors Memory of Saint

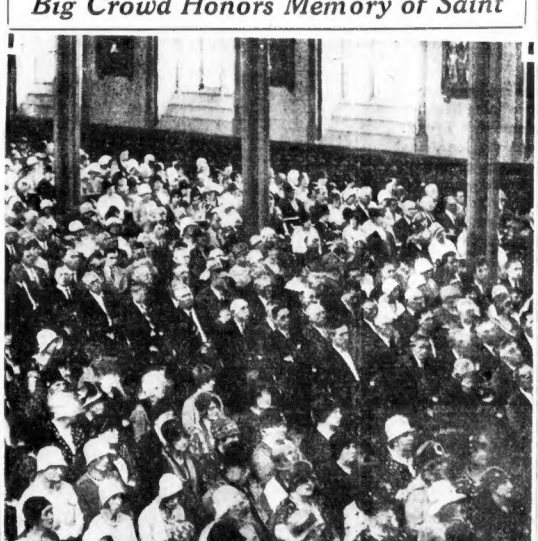

THOUSANDS ATTENDED SERVICES in St. Mary's Church, Lawrence, today, where impressive services marked the anniversary of the death of St. Augustine. Cardinal O'Connell went from Boston to take part in the ceremony which was preceded by a procession of various Catholic orders. (Staff photo.)

MISS VERONICA PERRY

ALEXANDER SKALL of Water Hill st., Lynn, was killed and seven others injured when an auto driven by Miss Veronica Perry of Newburyport crashed into a stalled machine Skall was helping push to a gas station. Top photo shows the wrecked auto on the Newburyport turnpike at Saugus.

ASKS PROBE OF CAMPAIGN IN COLORADO

G. O. P. Committeeman Sees Attempt to Purchase the Senate Nomination

Colorado Springs, Col., Aug. 28 (AP)—Expressing belief there is foundation for charges of efforts to purchase the Republican senatorial nomination in Colorado, C. C. Hamlin, Republican national committeeman, has asked an immediate investigation of campaign expenditures in a message to Senator Gerald P. Nye.

Hamlin urged Senator Nye and the Senate campaign investigating committee to complete its work in Colorado and make the findings public before the primary election, Sept. 9.

"We are entitled to have the country know that our state is not for sale," Hamlin wired. "As Republican National Committeeman from Colorado and as publisher of two daily papers in this city I most earnestly urge that your committee, proceed immediately with its investigation to the end that the electorate may vote with full knowledge of the facts."

Blease and Byrnes Will Fight It Out

Columbia, S. C., Aug. 28 (AP)—Political history had repeated itself in South Carolina today with Senator Cole L. Blease and James F. Byrnes, former congressman, thrown into a run-off primary for the Democratic nomination to the United States Senate.

Rolph Nominated in California

San Francisco, Aug. 28 (AP)—Mayor James Rolph, Jr. of San Francisco emerged victorious in the race for the Republican nomination for governor—a victory that has led to the governorship of California for every nominee of that party in the last 36 years.

2 LET HUSBANDS GO TO RIVALS

Two Winchester women, living side by side in Yale st., have been granted divorces at Reno, according to dispatches from that city today, another woman figuring in each case.

Dorothy K. Billings was granted a divorce from Roger Billings, insurance man, of 29 Yale st., Winchester, on the ground that he was infatuated with another woman.

Billings did not contest and an agreement made out of court provides for payments of $4250 annually for Mrs. Billings and their two children, this to be reduced to $3000 in case of remarriage.

Mrs. Rachel S. B. Woodard of 18 Yale st., Winchester, was granted a divorce from Donald K. Woodard, 32-year-old construction engineer, on the ground he admitted to her he could not give up another woman.

Woodard failed to contest the action, and an out of court agreement provides that Mrs. Woodard shall have custody of two minor children and Woodard shall pay her $5000 a year. This amount to be reduced to $2500 a year for the children, if she remarries.

RAID POOL THAT WON'T PAY

A woman's tears, induced by an alleged refusal to pay her $100 won in a pool, led today to a raid on a restaurant in Sumner st. and the arrest of Arthur B. Grandone of Gladeow st., East Boston.

Gradone was charged with maintaining a gaming nuisance, maintaining a liquor nuisance, setting up and promoting a lottery, keeping and exposing liquor for sale and possession of lottery tickets.

The raid was conducted by Detectives Paul Crowley, Peter DiSessa and William Condon following a telephone complaint. According to the complaint, a woman won $2 in the pool and went to the restaurant to collect. Refused, she left, weeping.

Police seized more than 100 pool tickets, a half pitcher of liquor and a gallon of wine.

Squirrels Lure Two Children; Police Seek Mother

Found crying on the common today, Leonora Gouder, 8, and Buddy Goudey, 8, explained between sobs to Traffic Officer John J. McCarthy:

"We've lost our mother."

McCarthy also learned that they had just arrived by automobile from their home in New York and had gone with their mother to the Common, where they had been playing with the squirrels and pigeons.

They were taken to Station 4, Lagrange st., and an officer sent out to search for their "lost mother."

Dies In Air Races

LIEUT J. P. DESHAZO was killed when the navy plane he piloted in the National Air Races of Chicago crashed near the stands. A concessioner was killed and six spectators injured. (International Newsreel photo.)

SAVE CATTLE IN $250,000 FIRE

Charlton, Aug. 28 (AP)—Lack of assistance at the start resulted in loss that will reach approximately $250,000 at the Masonic Home in Charlton last night when fire, believed to have started by spontaneous combustion in the hay loft, destroyed the big cattle and storage barn at the farm.

Loss is partly covered by insurance. Thirty head of cattle, including a prize cow, prize bull, six horses and a team of work oxen, were removed.

According to officials, four of the men employed at the home were at the barn. They had just completed the installation of fire fighting apparatus and had been testing the siren when smoke was seen coming from the upper windows.

They turned in another alarm, but other helpers, thinking it another test, did not respond.

Intense excitement prevailed among the residents of the home, but at no time were they in any danger, officials said. Leprelt Logee, who was 104 years old in February and who has lived at the home a number of years, was one of the principal spectators. So interested was he that attendants had to compel him to go to bed and one had to remain with him to see that he stayed there.

STUDENT HELD AS BURGLAR

Worcester, Aug. 28—George C. Cheever, 23, of West Boylston, an honor student in the 1932 class at Harvard, pleaded guilty in District Court today on a charge of breaking and entering and larceny. He was held in $200 for the grand jury.

Cheever admitted he was one of two men who broke into a garage in West Boylston and rifled the cash register. He said he needed money to get to Brockton to visit a girl.

The student's father, George W. Cheever, contends that the arrest of his son by state troopers last night in Onset was illegal and that the son's constitutional rights were not observed.

Body of Murdock to Be Met by Rotarians

When the Anchor liner Cameronia docks here Sunday, from Glasgow, Londonderry and Belfast, a delegation of Rotarians from Needham will be on hand to receive the body of their first president, David Murdock, who died in Glasgow Aug. 14.

The body was brought back by his widow and daughter Helen. The Rotarians will be headed by President Alston Bowers.

Dealers Protest Cigarette Prices

A group representing retail tobacco dealers of the city called on Mayor Curley today and protested against price cutting. They declared some stores are selling cigarettes at prices lower than independent dealers can buy them, and the existence of 350 independent stores is imperilled.

TOMORROW at the GEORGIANS
Broiled Halibut
Diced Potato Lettuce Salad 30c

CAPTAIN DIES AS SHIP SINKS

New York, Aug. 2 (AP)—Caught by shifting freight, a captain was carried down with his ship in New York harbor last night after a collision with a scow. His crew of 24 was rescued.

The collision between the Clyde-Mallory freighter Neches and the third of a string of scows in tow of a tug occurred in the narrows off Staten Island. Coast Guard boats and police launches saved all the officers and men, but Capt. Estes of the Neches. He was wedged in by a lead of pipe on the after deck.

1000 Greco-American Veterans in Athens

Athens, Greece, Aug. 28 (AP)—More than 1000 members of the Greco-American Legion arrived today on the liner Saturnia. Among them were M. Dimos, who was a member of the Byrd expedition to the South Pole, and a Miss Elliott, granddaughter of an American volunteer in the Greek Revolution of 1821.

ONE ARREST IN 'LOVE KILLING'

San Diego, Cal., Aug. 28 (AP)—The slaying of Miss Lois M. Kentle, Los Angeles student of the University of California and her fiance, Francis Conlon, Monrovia, remained as much a mystery today as when their knife-hacked bodies were discovered Monday on the beach at Ensenada, Mexico.

The net result of an intensive investigation by American and Mexican officials has been the reported arrest of Masntomi Miyashiro by Southern California authorities after he was found, they said, armed with a knife, wandering in a dazed condition eight miles from the scene of the murder.

Officers have been unable to find any motive for the slaying. Evidence of a terrific struggle were found about the tent Conlon and his fiancee had pitched on the sand.

The bodies had been placed in a shallow grave. No money was found in Conlon's pockets, although he was reported to have taken $100 on the trip.

To Wed Grid Star

PEGGY PHIPPS, New York society girl, is to wed J. Gordon Douglas, Jr., former Harvard football star. She is the daughter of Mr. and Mrs. John D. Phipps of New York. They will be married in October. (Int'l photo)

CLUBMAN DIES, DRUG VICTIM

New York, Aug. 28—William Stephen Van Rensselaer, member of one of New York's oldest families, who was reported to have died in a New York hotel last Thursday, actually died while undergoing a secret treatment for narcotic addiction in a sanitarium at Englewood, N. J.

This was learned exclusively by Universal Service from attendants of the sanitarium and by verification of the original death certificate.

Van Rensselaer was born in this city on April 7, 1886, the son of the late Killaen and Olivia Atterbury Van Rensselaer.

His family dated its American history back to the days when the first Killaen Van Rensselaer, a wealthy Amsterdam merchant, became a power in the Dutch Settlement here.

Van Rensselaer served at different times at the American Legation in Lisbon, Portugal, and in Rome. He ..ctired after the war and devoted much of his time to his clubs, the Pilgrims, the St. Nicholas Society and the Union League Club.

The cause of Van Rensselaer's death was revealed by an examination of the death certificate signed by Dr. Harry M. Peters, a specialist in treatment of narcotic addicts by a secret medical formula, and head of the Englewood sanitarium.

N. H. Father Is Killed While His Family Holds Reunion

Milford, N. H., Aug. 28 (AP)—While his seven sons and daughters enjoyed a reunion at the family home in Nashua today, Daniel Sweeney, 60, a Boston & Maine section foreman, was instantly killed in a collision between a gasoline handcar and a work train at Ponemah station. Sweeney was riding on the handcar.

Among the sons gathered for the reunion were Lieut. Daniel Sweeney, Jr., of the navy and John Sweeney, a Boston school teacher.

EARRINGS CLUE TO AUTO VICTIM

Five days on a cold slab, unclaimed.

It is the fate of a gray-haired woman of 60, Boston's traffic victim.

Devoid of jewelry but for a set of earrings, which, it is hoped, may identify her, and shorn of worldly goods but for a mere dime. Her face is kindly, even in death.

But toil worn from working for somebody during life.

Today, the fifth day since she met her death at Kneeland and Washington sts., a victim of bewilderment at the new traffic lights, brought no visitors to Southern mortuary to claim her.

HUNNEMANS IN COURT AGAIN

Charging that Benjamin A. Hunneman, former Harvard football star and wealthy clubman, had failed to pay $100 a month to his wife, Mrs. Helen B. Hunneman of 4 Commonwealth ave. during the past 10 months, as directed by the court, a petition for contempt proceedings was filed against him late yesterday at Suffolk Probate Court.

Legal action was taken on behalf of the former Boston society belle by Atty. Esmonde T. Doherty, former Harvard half-miler, who last year presented her petition for separate support on the charge of cruel and abusive treatment.

The petition, which is returnable Sept. 11, alleges that Hunneman made the payments to his wife as ordered by the court for four months only, but during the past 10 months has neglected to give her the monthly allowance ordered last year by the court.

Not only does Mrs. Hunneman demand $1000 from her husband, according to the petition, but also requests the court to increase the allotment and to require her husband to pay $2100 in hospital and doctors' bills.

Lita Damita on Her Way to Hollywood

New York, Aug. 23 (INS)—Lita Damita, French actress, was scheduled to arrive here today from abroad on the Europa. She is bound for Hollywood.

Raccoon and 6 Cubs Stars at White House Party

Washington, Aug. 28 (AP)—Star performers at the White House, where they helped entertain at a garden fete, Susie, a four-year-old raccoon, and her six cubs, were back in the Washington Zoo today after an exciting journey in an old trunk.

Ike Hoover, attendant at the executive mansion through the regime of many presidents, conceived the idea of having the animal performers for President and Mrs. Hoover's party. And in doing so he revived the mystery of the unfortunate Rebecca.

Rebecca, for a time, was the eyesore of all raccoon and many other eyes. Presented to President Coolidge by an admirer, she roamed the White House grounds for many months, until suddenly she vanished.

Ike Hoover was busy for a time yesterday denying rumors that Rebecca had returned, since Susie and her menage occupied the especially constructed cage that once housed the former White House pet.

Among the 3,000 animals now in the capital zoo are King, 35-year-old ostrich, presented to President Roosevelt in 1904 by an Abyssinian king; Billy, a pigmy hippopotamus, given to President Coolidge by Harvey Firestone, and a lion and lioness, Joseph and Johanna, presented by the mayor of Johnnesburg, South Africa.

Arrest 18 Chinese in Tong War Raid

New York, Aug. 28 (AP)—Eighteen Chinese were arrested on a charge of possessing weapons when police raided headquarters of the Sam Hip Association in lower Broadway today on a "tip" that the murder of two Chinese was being plotted. Three loaded revolvers, several boxes of ammunition and a hatchet were found.

Fess to Speak in Maine

Washington, Aug. 28 (AP)—Senator Fess, chairman of the republican National committee, plans to go to Portland, Me., on September 8 to "close the campaign" for the state elections.

BULOVA WATCHES

For Men and Women

Prices $24.75 Up

On Credit at Cash Prices

Lenox Jewelry Co

Distributors

381 Washington St.

BOSTON

Cambridge—Malden—Lynn—Brockton

Maurice Hats

Next to A. Stowell's 16-18 Winter St. See Our Window Display

Style Without Extravagance

Open All Day Saturday

The "Butterfly" Hat

The Season's Smartest Style

IN LYON'S SILK VELVET

$3.50 All Headsizes

Colors—
—*Black*
—*Navy*
—*Brown*
—*Hickory*
—*Cricket Green*
—*Wine*
—*Royal*

Back View

Front View

2000 Other Felt and Velvet Trimmed Hats

$1.98 $2.98 $3.98 $4.98 and up

HARVARD STAR WINS A BRIDE

New York, Aug. 28—Mr. and Mrs. John S. Phipps of New York and Westbury, L. I., announced the engagement of their daughter, Peggy, to J. Gordon Douglas, Jr., Harvard graduate and former football star. Douglas played his greatest game against Yale last fall. The wedding is to take place in October.

Miss Phipps was graduated from the Foxcroft School and is a member of the Junior League.

Ancient Kilmainham Jail Is Abandoned

Dublin, Aug. 28 (AP)—The Kilmainham jail, which has played a prominent part in Irish history, has been abandoned finally as a place of detention and handed over to the Dublin county council for other disposition.

Tercentenary Program

TODAY

BOSTON—Boston Common at Baseball Park, Children's Circus 2:30 p. m. repeated at Tercentenary Tribune 8 p. m. Franklin Park Playstead, Lithuanian night, 8 p. m.

KINGSTON—"A Rose o' Plymouth Town," four-act play, at Reed Community House, 8 p. m. (to be repeated Friday).

NORTHBORO—Indoor pageant (Colonial, Revolutionary, 19th Century). Town Hall, 8 p. m.

WORCESTER—Irish National Foresters, Hotel Warren, through August 30.

Women now buy ginger ale this money-saving way . . .

"No more near-quarts . . . no more scanty pints," say housewives here. "You get the most for your money in a full size pint of Clicquot Club Pale Dry"

WOMEN who like to get their money's worth have found a way of buying ginger ale that saves them untold waste. A way that has been adopted by thrifty housewives everywhere.

When they go to their dealer for ginger ale, they ask for Clicquot Club Pale Dry. It comes in a full 16-ounce bottle . . . a standard, full size pint.

So many ginger ales sold today come in near-quart or family size bottles. They often "go flat" before they are used up. And the scanty little 12-ounce bottle, so widely offered, is never quite enough to go around.

And so these women now insist on Clicquot Club Pale Dry. "It is," they say, "the most economical way of buying ginger ale."

Get better flavor, too

And Clicquot offers women more than full measure. It offers a quality and flavor found in no other ginger ale.

Every pint of Clicquot Club is aged 6 months in the making to give it a rare and mellow flavor that can't be copied, can't be duplicated.

Made from the finest Jamaica ginger, pure table sugar, real fruit flavors and clear spring water, its quality is assured. And to give it added zest and sparkle it is fully carbonated.

To further insure its purity, Clicquot is put up in clean new bottles that have never been used before. The all too common practice of using second-hand bottles is not employed by Clicquot Club. Every care is taken to insure the absolute purity and matchless flavor of Clicquot Club Pale Dry.

Right now, today, your dealer can supply you with Clicquot Club Pale Dry. Just try it. Note the full pint bottle, sample its rare and mellow flavor. See if you don't agree that Clicquot gives you more for your money in more ways than one.

Notice to the Public!

Food products which are not afraid to point to facts and statements on their packages deserve the confidence of the public! Packages give you scientific marketing information. Learn to examine them and get better results.

Other quality products besides Clicquot Club which frankly advise women to buy more intelligently through examining their packages are: Chase & Sanborn's Dated Coffee . . . Dole Pineapple . . . Heinz Oven-Baked Beans . . . Royal Baking Powder . . . Swift's Premium Hams and Bacon.

The Clicquot Club Eskimos—every Friday at 9 p. m., New York Time, over WEAF

Clicquot Club

PALE DRY

Aged six months in the making

Planning a Picnic?

THERE is an added zest when you open the picnic lunch and find the sandwiches still fresh and appetizing because you had planned your picnic with Grandmother's Bread. Grandmother's Bread, now only seven cents a loaf, has the same high quality, firm and even texture, and that "home baked" flavor. Grandmother's Bread must be good for an average of 153,717 loaves are sold every hour of the business day . . . that's over five hundred million loaves a year! You can always get a fresh loaf at your nearby A&P.

GRANDMOTHER'S BREAD

THE ONE BREAD THAT SATISFIES EVERY MEMBER OF THE FAMILY

large 20 oz. white loaf 7c

----*and for variety*

RYE BREAD	*Vienna style—healthful*	loaf	10c
NUT BREAD	*a bread that's almost a cake*	loaf	15c
WHOLE WHEAT BREAD		loaf	8c
RAISIN BREAD	*makes a delicious toast*	loaf	10c
SWEET RYE BREAD	*Swedish style*	loaf	8c

A&P Food Stores

OF NEW ENGLAND

27,426,228 times!

New York and New England Motorists have driven up for

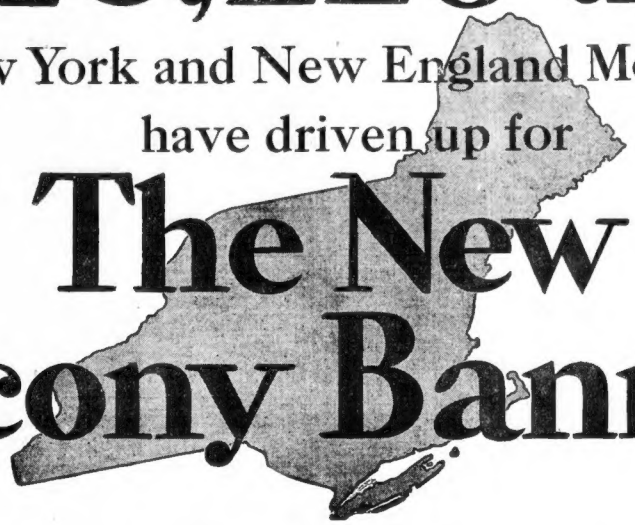

The New Socony Banner

No other popular priced gasoline ever made such a smashing hit in so short a time!

In Central New York State Since May 15th ... 3,614,814 times! "Banner gives *more* power, quicker pick-up and is free from knock." That's the way motor*ists* here describe this newest gasoline.

In Metropolitan New York and Long Island Since August 4th ... 4,099,520 times! One short *month* and Banner has broken all records in this vicinity for a popu*lar* priced gasoline!

In Vermont Since July 10th ... 563,662 times! Car owners enthusiastically declare," The New Socony Banner is the best popular priced gasoline ever introduced."

In Western Massachusetts Since July 1st ... 1,814,621 times! "We like those extra miles to the gallon we get with Banner!"

In Eastern New York State Since June 19th ... 3,503,830 times! Banner has swept to leadership in the popular price field just as Socony Special *plus* Ethyl quickly took the lead in the premium field.

In Maine Since August 13th ... 500,024 times! "Socony has made a new and finer popular priced gasoline ... that's why we choose Banner every time!"

In Western New York State Since April 17th ... 6,409,789 times! Here, Banner was first introduced to the motoring public. It was ... and still is ... an overwhelming success.

In Eastern Massachusetts Since July 15th ... 3,220,452 times! "Extra pep ... extra power ... quicker get-away ... an all-round better popular priced gasoline ... that's Banner!"

In Rhode Island Since May 8th ... 1,290,065 times! "The New Banner has everything we want. We like it especially because it does not knock!"

In Connecticut Since July 28th ... 1,586,292 times! Up to the Banner pumps ... an ever increasing number of cars! Motorists keep telling their friends about this great new Banner gasoline!

In New Hampshire Since July 15th ... 823,158 times! "What power on the hills! And not a single knock! Banner gasoline has taken first place in this state!"

Enjoy driving over Labor Day . . . . . Fill up with BANNER gasoline

SOCONY TOURING SERVICE, 26 Broadway, New York City

I am touring from .....

to ..... Please send me road information.

NAME ..... STREET .....

CITY ..... STATE .....

STANDARD OIL COMPANY OF NEW YORK

News of Society Circles and Current Events Among Women's Clubs

Young Folks Are Strong Race Show Enthusiasts

Sue Crocker | Sally Adams | Frances Hovey | Connie Matless

SUE CROCKER, Sally Adams, Frances Hovey and Connie Matless of the South Shore colony were jolly tailbirds at the North Scituate Horse Show. When they are not enjoying the performance of their friends they are in the saddle in friendly competition.

Women Voters to Conduct Citizenship School

By NANCY BREWSTER

Through the courtesy of Mrs. James J. Storrow, the Massachusetts League of Women Voters will use the Little Red Schoolhouse, a feature of the Eastern States Exposition at Springfield, September 15 to 20, as a citizenship school.

Not only conducted by the Massachusetts League but by the leagues of all the New England states, the school will run on a two-session basis, at 11 a. m. and 2 p. m., a school bell calling the students to class. Experts will be presented during the week to outline the different systems of government, illustrating the state and national systems, diagrams and League publications.

Mrs. Mary Tenney Healy, president of the Massachusetts League of Women Voters, and Miss Mary Sullivan, regional director, are making a special effort to have these features fully helpful to women who may wish to vote for the first time in the November elections.

The Little Red School House, brought from Wakeby, is the last building to be added to the New England Village. The Eastern States Exposition at Springfield is recognized as one of America's institutions, devoted to commercial, industrial and educational advancement.

General Federation Directors Meet in Washington, Jan. 12

Do you know that the board of directors of the General Federation of Women Clubs is to meet in Washington, January 12, at Federation headquarters and that five days later, a conference will take place between the chairmen of committees, state presidents and state directors?

Thus the club season gets under way.

Legion Auxiliary Plans Two Teas for Gold Star Mothers

Special entertainment is being planned for the Gold Star Mothers and relatives, officials of the American Legion Auxiliary national convention which opens in the Hub, October 6, announce.

In addition to providing them with grandstand seats for the legion and legion auxiliary parade, it is expected that the Boston convention committee will hold two teas in their honor, one of which is scheduled for October 6, the opening day, at the Salada tea room, Stuart and Berkeley sts. This is specially for the Massachusetts Gold Star Mothers.

Chairman of this particular event is Mrs. Charles Crowell of Pittsfield, who will have as her assisting hostesses, wives of the former department commanders of the Massachusetts American Legion. They are Mrs. William Doyle, Malden; Mrs. Leo M. Harlow, No. Easton; Mrs. Frank J. Good, Cambridge; Mrs. John Reth, Roslindale; Mrs. William McGinnis, Wollaston; Mrs. James T. Duane, Framingham; Mrs. John F. J. Herbert, Worcester; Mrs. William Griffin, South Boston, and Mrs. John O'Connell, Amherst.

The famous Y. D. Club of Boston has offered the facilities of their home at No. 200 Huntington ave. for the entertainment of the out-of-state Gold Star Mothers and of this affair, Mrs. Walter G. Williams of New Bedford is the chairman.

Her committee includes: Mrs. Buswell, affectionately known as "Mother Buswell" of Revere; Mrs. Elizabeth Giblin, Jamaica Plain; Mrs. Abbot, Swampscott; Mrs. Beals, Lawrence; Mrs. Burcke, Lowell; Miss Margaret Campbell, Woburn; Miss Mary Carey, Ashland; Mrs. Lettie Cummings, Revere; Mrs. Daly, Arlington; Mrs. Dickie, Dorchester; Mrs. Foss, Somerville; Mrs. Emma Howland, Plymouth; Mrs. Mary G. Kane, Dorchester; Miss Cynthia MacLaughlin, East Boston; Mrs. Martha O'Hagan, Dorchester; Mrs. J. E. Rheinhalter, West Newton; Mrs. Reifs, Cambridge; Miss Mary Shea, Dorchester; Miss May Thompson, Waltham; Mrs. Catherine Woods, Medford.

This group is composed entirely of relatives of men who lost their lives in service during the World War and includes several whose names have been perpetuated by their local legion posts. This tea is also scheduled for the opening day, open only to Gold Star mothers.

Prepare for Shipwreck Party

York Harbor Folk Are Invited to Mystery Ball; Location Is Kept Secret

A SHIPWRECK PARTY! Isn't that new and original? It took a group of handsome New York bachelors to think up that one. On Saturday night York Harborites will don their deep sea finery to attend the annual mystery ball given by Mr. Sherry Rollins, Mr. Harold Richards, Mr. Penny Lamontaine and Mr. Valentine Hollingsworth.

Guests are requested to assume any character befitting the occasion, such as mermaids, sea-nymphs, various kinds of fish but no crabs allowed. Clarence Bush, New York artist, is decorating the interior with underwater scenery, the location of which is unknown, as guests are bidden to meet at a certain place and are then transported to the bottom of the sea. An orchestra sent from New York for the occasion will interpret what the sad sea waves are saying 12 miles out. This is the biggest evening show at York Harbor and can you wonder that the girls are looking over their seaweeds in the hops of catching a fish?

MR. AND MRS. BAYARD WARREN of Hamilton are stopping at the Savoy-Plaza in New York for a few days. They will return for the Labor Day festivities around the Myopia Club.

MRS. FREDERICK R. REARS, JR., of Manchester is also staying at the Savoy-Plaza during a short shopping tour in New York.

FREDERICK AYER, JR., oldest son of Mr. and Mrs. Frederick Ayer of Hamilton, will be one of the junior exhibitors at the Labor Day Horse Show at the Myopia Hunt Club. Fred, Jr., has taken several blue ribbons with his hunter this season.

Hammond Castle Will Be Open to Public Tomorrow

FRIDAY, NOT THURSDAY, will be the day when Mr. John Hays Hammond, Jr., will open his Tudor Castle and gardens to the public, for the benefit of the Massachusetts Society for the Prevention of Cruelty to Children. A number of society post-debutantes and young matrons will act as guides for the visitors, among them being Miss Susan Sturgis, Miss Anita Sturgis, Miss Rosamond Borland, Miss May Murray Kay, Miss Elizabeth Stewart, Miss Mabel Welch, Miss Julia Raymond, Mrs. Carlton Lester deCourcy Hinds, and Mrs. E. Preble Motley, Jr., Treasures will be on display from Italy, France, Germany and England, depicting the art of the 12th, 13th and 14th centuries.

MRS. JAMES J. STORROW is attending the fourth annual session of the English Folk Dance School at the Massachusetts Agricultural College at Amherst. Others from this vicinity attending are the Misses Eleanor Garrison, May Snelling, Elizabeth W. R. Perkins, Louise Chapin, Mary P. Cunningham, Marguerite Sargent, Eleanor Brodie, Ruth Kerry, Mary Chamberlain, Constance Conant, Mildred Stone, Anna Faull, and Messrs. Maurice Menard, Andrew Yoemans, Michel Yatsevitch, Everett Smith, Mr. and Mrs. Charles Torrey Allen, Mr. and Mrs. R. K. Conant, Mrs. Malcolm McNair and Miss Ruth Dewing.

MRS. A. WINSOR WELD OF Chestnut Hill is one of the visitors at the Convalescent Home of the Children's Hospital in Wellesley during August and September. Mrs. George P. Denny of Manchester and Mrs. Daniel Sortwell of Boston will assist Mrs. Weld during those months. The officers of the home are: Mrs. George H. Monks, Miss Mary R. Lothrop, Mrs. Horatio G. Curtis, Mrs. Henry S. Munroewell, Mr. Samuel H. Hooper, Mrs. I. McD. Garfield and Mrs. Robert Amory.

First Felt Hats Cleverly Shaped

By ANN ARDEN

—Boston Evening American Staff Photo.
Models From G. M. Wethern Co.

WHETHER YOU find a brimmed hat most becoming or are a devotee of the little toque, you'll be able to satisfy your heart's delight because fall styles offer a wide variety of tams, berets, turbans and brimmed hats, many of them characterized by an asymmetrical or one-sided treatment.

* * *

SOMETIMES A brim is longer on one side than the other; or on a turban, the drapery is noticed to be asymmetrical, while a one-sided forehead line on berets and turbans is the equivalent of a fall 1930 date line.

* * *

FELTS ARE usually the first choice for fall, either in black, brown or a tone matching one's coat or suit.

* * *

TWO CLEVER felt hats are pictured. The close fitting black felt toque from Rosemonde is softly draped, its double brim finely tucked, the plain felt crown extending in long points on right side.

* * *

THE BROWN felt beret, a Hermance model, closely molds the head, its sides asymmetrically draped to flare widely.

* * *

THE OFF-THE-FOREHEAD line, showing a bit of hair at the top and soft locks at either side, is a youthful style that remains fashionable.

* * *

THE COLLEGE girl likes the new double brim hats, for they permit a smart exposed forehead with neatly groomed brows well in view. Felts and soleils are selected in very soft, pliable varieties that can be in character with carefully detailed silk dresses. Black is the favorite because of its superiority over colors when it comes to mixing with many costumes.

* * *

FOR MORE formal afternoon and evening, the student who takes fashion seriously, but life not too much so, chooses luscious little velvet turbans and berets. Felt and soleil are being used in weights so fine that it gives them an unusual richness.

ANN ARDEN will answer questions concerning clothes, social customs, or fashions generally. Address your questions to the Boston Evening American or the Boston Sunday Advertiser or to Station WHDH.

Ann Arden broadcasts latest style news over WHDH every Tuesday and Thursday at 11 a. m.

Dance Recital on Surrey Playhouse Special Program

THE TWO FINAL SPECIAL performances of the Junior Company of the Surrey Playhouse are a dance recital by Dana Sieveling, well-known Boston dancer, with "The Congo," a poem-orchestration and dance drama. This will be followed on August 29 by plays for children, under the direction of Louise Gifford, former head of the Theater Guild School. Mrs. James Jackson is one of the patronesses.

INVITATIONS ARE OUT FOR the wedding of Miss Theodora Wood Albree and Mr. Walter Thorne Tower at the home of the bride's mother, Mrs. Ralph Albree at 49 Shaw st., West Newton, on Saturday, September 6, at 5 o'clock in the evening.

MISS CONSTANCE AND MISS PEGGY CREIGHTON, daughters of Mr. and Mrs. Albert E. Creighton of Little's Point, Swampscott, are visiting the William Ticknors at the Homestead, Virginia Hot Springs. They will return for the Labor Day races at Marblehead.

THE WEEKLY DANCE AT the Eastern Yacht Club takes place this evening. These dances have been a great success this season, as many house guests have been entertained as well as visiting yachtsmen. Miss Rebecca Benson, daughter of Mr. and Mrs. Henry P. Benson of Salem and Marblehead Neck, gave a dinner party last week preceding the dance.

Betty Alden

DAILY ANTIQUE

No. 182

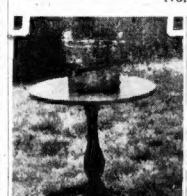

The little old-fashioned bucket atop the pretty antique table was used many years ago in washing the silverware in carefully kept homes. Silverware was not washed with the dinner dishes. Oh, no. Both these attractive antiques are owned by Mrs. Julia B. Marsters, East Sandwich. Mrs. Marsters occupies the property once owned by Capt. John "Mad Jack" Percival, famous for his connection with "Old Ironsides." Among her treasured holdings are letters from Capt. Percival, written to her grandfather in 1802.

Boston Evening American is publishing daily photographs of interesting antiques. Owners of antiques of Colonial or early American origin or of historic association are invited to forward photographs and records for publication. If a photograph is not available, the American will send a cameraman to photograph the antique, providing the owner lives in Greater Boston. Address the Antique Editor, Boston Evening American, 5 Winthrop sq., Boston, Mass.

Connecticut Girl to Wed in England

London, Aug. 28 (US)—Miss Hope Gay Yandell, eldest daughter of Mrs. Lunsford Pitts Yandell of Greenwich, Ct., will soon become the bride of Arnold Hanges, Richmond, N. Y., sportsman, it was learned here today.

The ceremony, the date of which could not be learned, will take place at Kingham church, Oxfordshire. Miss Yandell is at present residing with her cousins, Mr. and Mrs. Richard Hoffman, at the Grange, Kingham.

AN ICE-COLD TREAT FOR HOT SUMMER DAYS!

INDIA TEA

Chase those hot-day blues away! Get on the end of a straw that's deep in a tall tumbler of delicious iced India Tea. It will give you a comfortable sense of coolness . . . and it will refresh, revive and invigorate you.

Insist on delicious India Tea for your iced tea. India Tea is one tea whose flavor seems to grow finer with chilling. India Tea, iced, will bring to you a beverage of rare richness and substantiality. To get genuine India Tea, look for the Map of India on the package of tea you buy.

★TO BE SURE THAT YOU GET GENUINE INDIA TEA LOOK FOR THE MAP OF INDIA ON THE PACKAGE OF TEA YOU BUY.

INDIA TEA

15 ROOMS. MODERATE RATES
HOTEL MOODY
CLAREMONT, N. H.
Half Way House on Mt. River Route Thru Berkshires, White Mountains, Montreal, Quebec.
GOLF—FISHING
American, European Plan. ARTHUR C. SUMMERS

To New York $4
VIA RAIL and STEAMER
Fare includes Berth in Cabin
Comfortable Staterooms $5 and $2
Lve. South Station Every Day 4:30 P. M. Steamer leaves Providence 7:00 P. M. (D. S. T.) Tickets and Staterooms at South Station Rail Car and Consolidated Ticket Offices, 67 Franklin St.
BAY STATE LINE

Cunard Line
Boston—Liverpool
via Queenstown
SCYTHIA Sept. 3
CALEDONIA Sept. 21
SCYTHIA Oct. 15
CALEDONIA Oct. 20
SCYTHIA Nov. 12
LACONIA Nov. 19
SCYTHIA Nov. 26
Boston—Glasgow
via Londonderry
CALIFORNIA Aug. 31
(Also calls Galway)
33 STATE ST., BOSTON
or local agents

Deluxe MOTOR COACH Travel
Luxurious coaches, deep cushioned SINGLE seats—super-power engines, allowing splendid maintenance at normal speed.
ALL TIMES DAYLIGHT SAVING
NEW YORK $4.00
9 trips daily. Lv. 9:15 a.m. and 10 p.m. via Worcester, Springfield, Hartford—Arr. 5:30 p.m. and 7 a.m. Lv. 11 a.m. via Springfield—Arr. 7 a.m. Lv. 3:30 p.m. via Springfield—Arr. 10 p.m. Return trips from N. Y. at same hours.
WORCESTER $1.25 ROUND TRIP $2.00
Lv. every hour 8:30 a.m. to 11:30 p.m. via Wayside. Intermediate points. Return every hour on the hour. Running Time, 2 hours.
Daily Trips to ALBANY & SPRINGFIELD
Phone for Schedules
B&W RED STAR COACH LINES
BOSTON TERMINAL 10 Park Sq. Tel. BAncock 9440 for information

THE MANAGEMENT OF THE
HOTEL MANGER
AT NORTH STATION
Announces
THE OPENING TODAY OF THE
COFFEE SHOP
OYSTER BAR
AND
SODA FOUNTAIN
AND CORDIALLY INVITES YOUR INSPECTION AND PATRONAGE
HOTEL WILL OPEN SATURDAY AUGUST 30th

All set for MONTREAL
THE New Englander will have you there in the morning.
The Luxurious Night Train
All-steel train, coaches, new type compartment-drawing rooms and tea section library lounge sleeping cars.
Lv. Boston (No. Sta.) 7.30 P.M. Daily. Arrives Montreal 6.35 A.M. Daily.
(Standard Time)
The AMBASSADOR
De Luxe Day Service
The scenic route through the interesting Merrimac Valley and the beautiful hills and mountains of Vermont.
From start to finish your journey is one of pleasure and comfort.
Lv. Boston (No. Sta.) 8.00 A.M. Daily. Arrives Montreal 6.25 P.M. Daily.
(Standard Time)
For Pullman reservations and R. R. tickets, 'phone or apply to
T. E. P. PRINGLE
General Agent
186 Tremont St., Boston
Tel. HUB bard 2385
CENTRAL VERMONT
CANADIAN NATIONAL RYS.

New Presidents Take Over Duties in Western Bay State

From the western part of the state and the clubs affiliated with the Massachusetts State Federation of Women's Clubs comes word of these changes of club presidents: Mrs. Henry J. Arnold, Adams Study Club; Mrs. Walter H. Smith, Charlemont Woman's Club; Mrs. Elizabeth Cary, Colrain Woman's Club; Mrs. Paul Hawks, Deerfield Woman's Club; Mrs. Marion T. Zappey, Enfield Quabbin Club; Mrs. Samuel Ross Swift, Hinsdale New Century Club; Mrs. P. G. Carpenter, Fortnightly Club of North Adams; Mrs. Martin E. Vorce, Fortnightly Club of Northfield; Mrs. Frank P. Davison, Shelburne Woman's Club; Mrs. Kenneth H. Rice, South Deerfield Women's Club; Mrs. Harry E. Brainard, South Hadley Falls Woman's Club; Mrs. Arthur E. Burke, Turner's Falls Woman's Clubs; Mrs. Howard Baker, Williamsburg Women's Club.

There are 20 clubs in the 15th district under which jurisdiction the aforementioned groups are headed. Of this district, Mrs. Robert O. Harper of Great Barrington is the director.

New Hampshire Bids for Paris Trip

OUT OF NEW HAMPSHIRE comes another beauty, Miss Kathryn Maloney, anxious to be guest of the Boston Evening American on Paris trip. She lives at Portsmouth. (Marden photo.)

BORN IN LONDON, ENGLAND, Miss Albertina Lanthier is in the battle with hopes of passing the test that will give her New England's Typical Girl title. She wants to hop over to "Blighty" on a week-end, during her stay in Paris, or perhaps come home via an English port. Miss Lanthier lives at 6 Allston st., Revere. She is a nurse.

Yale Building Fee $10,000

New Haven, Ct., Aug. 28—The building permit filed by Yale University for the new gymnasium and laboratory brought the city a fee of $10,140. It revealed that the estimated cost is $4,350,000. Three years will be required to complete the building.

BLONDES TAKE CONTEST LEAD

Brunettes to the front! The blondes are in the lead!

Some days ago the Typical New England Girl Editor printed a lament that the dark-haired maidens were stealing the thunder of blondes and titians in this, the Typical New England Girl contest. But not so with today's printing.

Those flaxen-haired young women are fading in numbers.

But the contest continues and she is still to be found who answers the requisites of the Typical New England Girl that a trip to Paris may be hers.

TRIP WORTH $5000

Value of said trip? Three thousand dollars. Fancy that, all that money for the Typical New England Girl in cultural, educational and recreational activity, bestowed by the Boston Evening American and Miss Gloria Swanson.

And here's a secret, girls! If you witness the showing of "What a Widow," Miss Swanson's latest talkie, which opens at Loew's State Theater, Sept. 15, you will see all the places in Paris that the lucky winner of the Typical New England Girl contest is to see when she makes the trip.

Paris with its old-world treasures and its new-world people and manners! Paris with its suavity and finesse, its culture and fashion, its eye-absorbing beauties, Paris the heart of the world a playground for some New England Girl.

Well, it won't be long now before we will know who she is, for at midnight, September 15, the contest closes and then five judges gather around the boards to sort the entries out and reach a conclusion.

Until then all girls 21 or over or who will have reached the age of 21 by midnight of Sept. 15, have a chance to win this offering, providing she has that New England something.

REVERE ENTRANT

If you saw Albertina Lanthier of 6 Allston st., Revere, a blonde nurse, hovering around the sick bed, you'd look twice. Well today we print her picture as an entrant of the Typical New England girl contest.

And in like manner we ask you to send for the approval of the Typical New England Girl Editor completed coupons and photographs of other charming young women who you feel are entitled to the trip to Paris.

Miss Lanthier is five feet four inches and weighs 112 pounds. She is fond of swimming and golf and lists as her accomplishments music and domestic science.

Then there is Kathryn Maloney of 165 State st., Portsmouth, N. H., a blonde bookkeeper, five feet and seven and a half inches tall and 134 pounds.

Then too, Katherine B. Curtin of 663 Sacramento st., Cambridge, a bank clerk, with music and domestic science her likes: Mildred Hoar of 42 Bainbridge st., Malden, a stenographer, who also enjoys music and domestic science; Cynthia Hill of Wayland, a payroll clerk, given over to music and business seriously, and who, in her social hours, serves the Order of Rainbow Girls as grand officer; Gertrude Harrington, 2326 Massachusetts ave., Cambridge, who not only likes drawing, painting, designing, swimming, rowing, shooting and skating, but can milk a cow and tend to a farm.

This Coupon Makes You or a Friend Eligible to Paris Trip

If you wish to become a candidate for the Boston Evening American's free trip to Paris, or wish to enter some other girl, fill in spaces below, paste this coupon on back of photograph and send it to Typical Girl Editor, Boston Evening American, Boston, Mass.

Name of Entrant_____

Street Address_____ Telephone, if any_____

City or Town_____ County_____

Age_____ Date of Birth: Year_____ Month_____ Day_____

Where Born_____

School or College_____

Occupation or Employment, if Employed_____
(State whether stenographer, clerk, home girl, etc.)

Name of Employer_____

Height_____ feet_____ inches. Weight_____ pounds.
Color of Hair: Blonde ( ) Brunette ( ) Titian ( )
(Check one of the above)

Social, Civic or Other Activities_____

Accomplishments, such as music, literature, art, business, athletics, domestic science, etc._____

The receipt by the Evening American of photograph, with this coupon attached will enter you in the Typical Girl Contest. No expense of any kind to entrants. No subscriptions to take. No work to do. No exhibitions or exploitations on trip.

Move to Re-elect Bay State G. A. R. Chief

Cincinnati, Aug. 28 (AP)—A move was under way to re-elect Commander-in-Chief Edwin J. Foster of Worcester, Mass., at the election of officers of the Grand Army of the Republic today.

Four candidates were in the field but it was said friends of Commander Foster would like to see him at the helm another year. Such a move would require the approval of the commander himself, but he did not commit himself.

Of the avowed candidates, Samuel P. Town, past department commander of Pennsylvania and assistant quartermaster general of the G. A. R., was believed to have the inside track.

A CONVENIENT DELICACY—TENDER... ALWAYS FRESH... AND DELICIOUS!

GEISHA BRAND FANCY JAPANESE CRABMEAT

Write for FREE Recipe Book

McElwain Cole & Sheehan, Inc.
150 Causeway St., Boston, Mass.

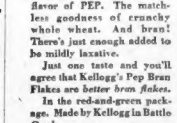

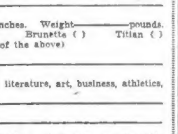

BETTER BRAN FLAKES

Cheering for breakfast. A treat for lunch. Kellogg's Pep Bran Flakes have the famous flavor of PEP. The matchless goodness of crunchy whole wheat. And bran! There's just enough added to be mildly laxative.

Just one taste and you'll agree that Kellogg's Pep Bran Flakes are better *bran flakes*.

In the red-and-green package. Made by Kellogg in Battle Creek.

Kellogg's PEP BRAN FLAKES

MAINE THANKED FOR TOUR

Augusta, Me., Aug. 28—In a letter to Clarence C. Stetson, chairman of the Maine Development Commission, F. W. Beaker, secretary of the Massachusetts Bay Tercentenary Commission, expressed appreciation of the recent Maine tour.

The letter extended thanks to Gov. Gardiner and the committee in charge of the tour which extended from Kittery to Bar Harbor. Mr. Benker wrote:

"At the regular meeting of this Commission, the following vote was adopted:

"Upon motion of Mr. Frank Roe Batchelder, duly seconded, it was voted that this commission desires to express to his Excellency, William Tudor Gardiner, Governor of Maine, and to the Maine Development Commission the appreciation of the commission for the courtesies and hospitalities extended to its members who participated in the Maine observance of the Massachusetts Tercentenary."

Boston Man Elected

Oberlin, O., Aug. 27 (AP)—Thomas Compton Walsh, Jr., of Boston, was elected president of the Junior Brotherhood of St. Andrew, an Episcopalian order, at the annual convention here today.

$5000 Reward

The Boston Evening American will pay a reward of $5000 for information furnished FIRST and EXCLUSIVELY to this paper resulting in the capture of Oliver B. Garrett as a fugitive from justice. All communications concerning such information should be addressed to the Garrett Reward Editor, Boston Evening American, 5 Winthrop sq., or telephone Liberty 4000. All communications and information received by this newspaper will be treated with strict confidence.

Oliver B. Garrett Aged 35, height 5 feet 10, 160 pounds complexion medium, eyes and hair chestnut, slightly bald in front, slender build, usually wears a Leghorn or Panama straw hat, double-breasted suit with coat open, neat dresser, walks jauntily.

Missing 67 Days

Tercentenary Mass Meeting

The Tercentenary celebration in Waltham will close with a mass meeting on Sunday evening October 5.

M'NIDER READY TO START DUTY

Ottawa, Ont., Aug. 28 (AP)—Hanford MacNider, who flew here from Washington, today prepared to present to Governor General Viscount Willingdon his credentials as United States minister to Canada.

MacNider, piloted by Capt. Ira C. Eaker, was accompanied by his wife. First to greet him was Sir George Perley, acting prime minister, who called on him at his hotel. Sir George was accompanied by Dr. O. B. Skelton, under-secretary for external affairs. He said Premier R. B. Bennett was not in Ottawa, but would return the latter part of the week.

The domestic help problem is solved by taking a Litchenette apartment and the best are advertised daily in the Try Next columns.

SMALL SIZE PLAYER PIANO

Beautiful tone, nice appearance, new style, small, mahogany finish. Fully guaranteed. Plays all rolls. Duet bench to match and library of music rolls. Will accept only $2 a week. Write at once.

PLAYER PIANO, B-11 Boston American.

The E. B. Horn Co.
ESTABLISHED 1839

Mark Down Sale!
By Now and Save On
DIAMONDS

	WAS	NOW
$ 60 Diamond Ring	$ 50	
100 Diamond Ring	88	
140 Diamond Ring	120	
200 Diamond Ring	135	
310 Diamond Ring	275	
450 Diamond Ring	385	
1200 Diamond Ring	1050	
$ 85 Diamond Ring		$ 72
135 Diamond Ring		115
175 Diamond Ring		155
255 Diamond Ring		190
350 Diamond Ring		300
650 Diamond Ring		575
1400 Diamond Ring		1250

Hundreds of other equally as good values not advertised
Open Saturday Evenings

429 Washington Street.
SAME LOCATION FOR 50 YEARS

Advertise Your Wants in the Boston Evening American

Prices Reduced

ESSEX

Now $650 and up

HUDSON

Now $885 and up

All prices f. o. b. factory, Detroit

HUDSON —Largest Selling Eight in the WORLD

Better than 80 miles an hour.

Wheelbase, 119 and 126 inches.

Gasoline mileage 15 to 18 miles per gallon.

Upward of 20,000 miles on a set of tires.

Winner of EVERY INTERNATIONAL CONTEST ENTERED — against largest fields ever represented in America, France, Poland and Australia, for SPEED, RELIABILITY, HILL-CLIMBING, FAST GET-AWAY and ECONOMY.

ESSEX —Big, Powerful, 70 mile-an-hour Super Six

70 miles an hour and up.

113-inch wheelbase—a full-size car in length, width and passenger capacity.

Big, roomy and powerful.

A Record maker in Get-Away, Hill-Climbing and Reliability.

Gasoline economy never rivaled with such performance.

And a beautiful, luxurious car you will be proud to own.

It challenges the world in VALUE.

Come see what an advantageous chance to own the car you really want.

World's Greatest Values

OUR STORES ARE OPEN EVENINGS

Branches
Portland Worcester
Bangor Manchester

THE HENLEY-KIMBALL CO.

Retail and Wholesale
652 Beacon St., Boston

And These Metropolitan Dealers
Johnson Automobile Corp., 916 Commonwealth Ave.

ALLSTON: Hudson-Essex Co., 122 Brighton Ave.
ARLINGTON: Wilmer G. Tenney, 783 Massachusetts Ave.
BROOKLINE: Hudson-Essex Co., 91 Washington St.
CAMBRIDGE: Henley-Kimball Co., 157 Vassar St.
CAMBRIDGE NORTH: Brown & Rose, 1963 Mass. Ave.
CHELSEA: Broadway Garage, Inc., 13 Fourth St.
CONCORD: Better Motors, Inc.
DEDHAM: E. E. Wadsworth, Inc., 17 Eastern Ave.
DORCHESTER: James I. Beckwith Co., 711 Columbia Rd.
EAST MILTON: E. E. Wadsworth, Inc., 424 Adams St.
EVERETT: Dean Motor Car Co., 87 Broadway
FRAMINGHAM: Hudson-Essex Co., Kendall St.
FRANKLIN: Supple Motors, Inc., Summer St.
HINGHAM: South Shore Hudson-Essex Co., Summer St.
HOLBROOK: Gibson Hudson-Essex Co., at Borden's Garage
HYDE PARK: Thomas J. Halpin 1217 Hyde Park Ave.
JAMAICA PLAIN: Harold O'Neil, 579 Centre St.
MALDEN: Wright Hudson-Essex Co., 284 Pleasant St.
MATTAPAN: Hudson-Essex Co., 1360 Blue Hill Ave.
MEDFORD: Teel Hudson-Essex Co., 4 Mystic Ave.
MELROSE: K. W. Fellows & Co., 29 Upham St.
MILFORD: Milford Auto Station, 271 Main St.
NEWTON: Frank W. Lane, 399 Washington St.
NORWOOD: Robert W. Baker, 103 Central St.
QUINCY: Sylvester & Corson, 84 Washington St.
QUINCY: South Shore Hudson-Essex Co., 479 Washington St.
READING: Reading Motor Mart, Inc., Main St.
REVERE: The Lane Park Garage, 368 Ocean Ave.
ROXBURY: Hudson-Essex Co., 491 Blue Hill Ave.
SOMERVILLE: Hudson-Essex Co., 192 Broadway
SO. BOSTON: Hudson-Essex Co. 722 Broadway
STONEHAM: Stoneham Auto Sales, Inc., 450-452 Main St.
STOUGHTON: Tuttle-Rodd Motors, 950 Washington St.
WAKEFIELD: Wakefield Motor Sales & Service, Inc., 350 Main St.
WALTHAM: Automobile & Finance Corp., 173-175 High St.
WATERTOWN: Mathews Motor Co., 12 Watertown St.
WATERTOWN: Claflin Hudson-Essex Co., 32 No. Beacon St
WAVERLEY: F. L. Harris, Inc., 47 White St.
WELLESLEY: Wellesley Motors, Inc., Colonial Building
WEST ROXBURY: Bellevue Motors, 1716 Centre St.
WEYMOUTH: Lincoln-Parrault Co. Broad and Madison Sts.
WINTHROP: Hudson-Essex Co., Winthrop Centre
WOBURN: McGilvray Bros., 233 Main St.

PARAMOUNT ENGAGES EISENSTEIN TO FILM 'THE AMERICAN TRAGEDY'

DIRECTOR PICKING CAST

By LOUELLA O. PARSONS
Universal Service Motion Picture Editor.

Copyright, 1930, by Universal Service, Inc.

Los Angeles, Aug. 27—"The American Tragedy" will not miss one whit of its drama in the hands of Sergei Eisenstein who will direct it. The tragedy, although laid in America, might be the story of any country so universal is the theme.

Both Paramount and Eisenstein have been equally deliberate in finding a vehicle for the man who created "Potemkin" on the screen. They were determined that Eisenstein should have nothing sentimental and that he should be spared the usual Gah Gah plots. With "The American Tragedy" in the possession of Paramount it was unanimously decided to let Eisenstein write the first treatment and direct the widely read Theodore Dreiser novel.

Louella O. Parsons

Phillips Holmes and Chester Morris are leading the prospects for the boys' role that requires such delicate handling and such finesse. Either would be good as Clyde Griffith.

* * *

THE TIFFANY CO. believes in calling a spade a spade, if you know what I mean. They are going out on the highways and byways to get titles that will bring Lizzie and her boy friend into the theater. The Sin Single isn't something a bit sensational, you know how disappointed those who paid admittance into the theaters are going to be. Jean Hersholt is at Tiffany now making "The Third Alarm" and is working overtime to be able to play the role of the manager in "The Royal Family." He will rush to New York, probably fly, as soon as he finishes, to get there in time. Hobart Bosworth is also in "The Third Alarm." A very good cast.

* * *

TWO "EAST LYNNE" productions are due out of Hollywood all in one season. Not since the Fox company and the old Metro made two versions of "Romeo and Juliet," have we had two companies making exactly the same story. The Fox company, as announced several weeks ago, will make "East Lynne" with the fair-haired Ann Holding. The Halperin brothers, for Liberty Productions, have signed Bessie Love as their ash-eyed, troubled heroine. These two girls are certainly unlike in appearance and personality. The Fox company is going about making a serious production of "East Lynne," spending both time and money to make it acceptable to the public, while the Halperin version will be called "Ex-Flame" and will have a more modern treatment. The Halperins are negotiating with Neil Hamilton and Norman Kerry for the male leads.

Bessie Love

* * *

PAT Sheeper, Newfounder down as a coming event. That is the title of Edmund Lowe's next for Fox. Leo McCarey will direct it. Tommy Clifford has just an important a part as Eddie, in fact he is to be featured. Wonder what will happen to "Stolen Thunder" which is one of those "on again, off again, gone again, Finnegan" things. First Harold Murray was to play the leading role, then Edmund Lowe was supposed to get it and now I don't suppose there is any one set to play opposite Jeanette MacDonald. But since here seems to be music in Rodeo Thunder" it would seem to Mr. Murray is the logical person.

* * *

GEORGE BANCROFT, who spends all of his leisure time strolling up and down the beach at Santa Monica in a bathing suit, thereby giving the bathers a chance to see the famous Bancroft left to face, is to do a newspaper story. Think of what a chance George will have to get even with all the editors in the country. He plays the managing editor of a tabloid. Oliver H. P. Garrett is writing an original. This will be the first time that George has played in a newspaper story. He has played across the desk, but he-men of the West, but never a newspaper man.

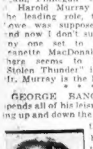

George Bancroft

* * *

THE ITALIANS of Los Angeles are very proud of Junior Pirrone, a captivating youngster of seven. Junior played in a theater here in "The Wedding of Jack and Jill," and all of his father's and mother's countrymen came to take a look at the little boy who is their Jackie Coogan. He has played in several Fox pictures, in "Hollday," and for Warner Brothers, and according to those who have watched the lad's work, he has a future.

* * *

SNAPSHOTS OF HOLLYWOOD COLLECTED AT RANDOM: CHARLES FURTHMAN taking a crowd of his Santa Monica neighbors to see WILLIAM POWELL in "For The Defense." He wrote the scenario. CHARLES CHRISTIE entertaining the MAHARAJAH OF PITHAPURAM at the Embassy for luncheon. LEWIS STONE suffering with a wrenched back. ARTHUR LAKE dancing with a pretty girl at the Cocoanut Grove. MRS. LESLIE CARTER at the Gleason's anniversary party surrounded by a group of admirers. BESSIE LOVE lunching at the Brown Derby and getting interviewed at the same time. GLORIA SWANSON's Hollywood premiere postponed. The movie folk who remembered to register in Hollywood casting their vote at the gubernatorial election. MARY LEWIS entertaining at her Beverly Hills home. That's all today. See you tomorrow!

* * *

Harold Murray was to play the leading role, then Edmund Lowe was supposed to get it and now I don't suppose there is any one set to play opposite Jeanette MacDonald. But since here seems to be music in Rodeo Thunder" it would seem to Mr. Murray is the logical person.

In Plymouth's Next Bill

EDMUND GEORGE AND MARY MURRAY

MR. GEORGE AND MISS MURRAY are featured in "Apron Strings" which opens at the Plymouth next Monday.

Movie Clock

Feature photoplays in the picture theaters and their starting times today are as follows:

METROPOLITAN—"Let's Go Native"; a. m., 11:15; p. m., 1:37, 3:30, 5:31, 7:35, 10:15.

NEW B. F. KEITH'S—"Rain or Shine"; a. m., 9:30, 11:36; p. m., 1:22, 4:48, 7:14, 9:46.

PARK—"The White Hell of Pitz Pahl"; a. m., 9:40; p. m., 12:07, 2:34, 5:01, 7:28, 9:55.

WASHINGTON ST. OLYMPIA —"All Quiet on the Western Front"; a. m., 9:10, 11:12; p. m., 1:16, 3:20, 5:24, 7:28, 9:32.

SCOLLAY—"Common Clay"; a. m., 11:31; p. m., 2:30, 6:50, 9:48.

ORPHEUM—"Way Out West"; a. m., 9:13; p. m., 12:13, 3:15, 6:13, 9:30.

KEITH-ALBEE—"Midnight Mystery"; p. m., 12:13, 3:17, 8:21, 9:25.

UPTOWN—"All Quiet on the Western Front"; p. m., 1:06, 3:10, 5:17, 7:24, 9:31.

STATE—"Call of the Flesh"; p. m., 12:35, 2:50, 5:05, 7:20, 9:35.

HUGE SET FOR WAR FILM

The largest outdoor set ever constructed in Universal City, larger even than the gigantic cathedral used in "The Hunchback of Notre Dame," was built for "All Quiet on the Western Front," now showing at popular prices at the Washington Street Olympia and Uptown. The set represented the great German training barracks. The building was a more than 300 feet in length and five stories in height at its peak. Hundreds of tons of gravel were used in making the parade ground covering several acres. Among the unique props built for the picture was a German street car of an antiquated type which runs of its own power.

Lewis Milestone

For the scenes at a French village where three of Remarque's schoolboy soldiers swim a canal to meet three French girls, there was built a canal a half mile in length, 40 feet in width and 15 feet deep crossed by a stone bridge patrolled by sentries, and surrounded by cottages and a village settlement. "All Quiet," a masterly picture, was directed by Lewis Milestone, who will be among the 10 best directors of 1930.

Ann Harding Rehearsing Opposite Husband

Ann Harding has begun rehearsing for "The Greater Love," her next Pathe starring vehicle, with Harry Bannister, her husband, playing opposite her. Eugene Walter wrote the play, while Rollo Lloyd, prominent New York stage director, has made the adaptation and will direct.

VICTOR MOORE IN 'PRINCESS CHARMING'

One of America's best comedians, Victor Moore, will appear in "Princess Charming" when it opens at the Shubert for a three weeks' engagement, beginning September 8. Moore was reared in Boston and has been seen there both in plays and in vaudeville for the last 30 years.

Though born in Hammontop, N. J., Moore was brought to Boston when a child of five. Here he attended public schools. He actually carried a spear, as the phase is, at the old Boston Theater, and became by dint of unstinting study in spear-carrying one of Boston's best known supers. He got his first job by standing on a paving block, for he was a head shorter than any of the men who applied, but once accepted as a super, he stuck.

For $3.50 a week, 50 cents of which went to the super captain as his "racket," Moore embellished the ensemble of the Boston, Hollis St., Park, Tremont and Grand Dime theaters.

* * *

IN BETWEEN spear-carrying he worked in his father's restaurant, for the Boston Directory and for the Old Colony Railroad. He stepped out of the super class and into the chorus in E. E. Rice's "The Girl from Paris," at the old Park Theater. His first role on the stage was that of a waiter in "Rose Mary," John Drew's play at the Empire Theater, New York. For this he received $4 a week. He advanced fast.

Moore's greatest success was in George M. Cohan's "Forty Five Minutes From Broadway," followed by "Talk of New York."

Among the pictures he made are "Snobs," two "Chimmie Fadden" pictures, "The Clown" and "The Race" as well as 41 one-reelers for Paramount before the talkies and "Dangerous Dan McGrew" with Helen Kane and "Heads Up," recently also for Paramount.

Film Who's Who

Renee Adoree, who gained fame in the feminine lead in "The Big Parade," plays one of the important roles in Ramon Novarro's latest Metro-Goldwyn-Mayer talking feature, "Call of the Flesh," on the screen at Loew's State this week. Miss Adoree was born at Lille, France. Her father was a famous circus man and her mother also was a member of the troupe. From childhood, Renee traveled with the circus through Russia, Germany, France, Belgium and Sweden. She began her professional career as a dancer with the circus at the age of 10. She was dancing on the stage in Brussels when the Germans invaded Belgium. Escaping to France by night trips on freight trains, she finally reached London, and from there came to the United States.

Renee Adoree

Returns Soon

JANE COWL

MISS COWL plays Viola and Sebastian in Shakespeare's "Twelfth Night" which comes to the Wilbur September 8.

STAR FORMER WORCESTER RESIDENT

Mary Nolan, star of "Outside the Law," opening at the New B. F. Keith's next Saturday, once lived in Worcester. This came out during an interview when she was telling how her desire to go on the stage caused her to run away from home.

"I was staying with my sister in Worcester," she said. "I had been a working pupil in school out West; but not liking that life, I came to Worcester to make my home.

"At the age of 16 I found myself in flight—to become an actress. That was my start."

Her lack of experience, however, militated against her, and for some time she was forced to content herself by working as an artists' model. Later she succeeded in securing a position in a musical comedy, and soon afterward went abroad.

Arriving in Germany, her beauty created a sensation, and she was starred in a number of pictures made by the great UFA company in Berlin.

"But I was forced to become an actress," says Miss Nolan. "It was sufficient to be merely a pretty girl in America, but in Germany I had to stand on my merits as an actress. And then, strangely, when I returned to America, I had to begin all over again. Recognized as a star in Europe, in my native land I was still looked upon merely as a pretty girl."

"Sorrel and Son," was her first American picture, and as a result of her work in that production she was placed under contract by Universal. Featured in "The Foreign Legion," she registered a distinct hit, and since then her rise to screen eminence has been rapid.

Scollayette

LUCY MIKAILA

DAVE GOULD'S "Scollayettes" continue to win new honors each week at the Scollay Square.

JANE WINTON IN AIR EPIC AT TREMONT

Jane Winton, one of Hollywood's most beautiful women and one of the best known delineators of sophisticated screen roles, is seen in the massive air spectacle, "Hell's Angels" as the philandering Baroness Von Kranz, a part which gives her an opportunity to wear gorgeous gowns and further her fame as an actress of ability. "Hell's Angels" opens the season at the Tremont on Labor Day night, with performances twice daily thereafter.

Miss Winton is a daughter of Manhattan, claiming New York City as her birthplace. She made her theatrical debut as a member of Florenz Zeigfeld's glorified ensemble of beauties and from this capacity she was introduced into the motion picture field. While in the Follies she was given a screen test and later was signed by Paramount-Famous-Lasky at their Long Island studio. After making several pictures she was sent to Hollywood by the same company for a part in a production starring Agnes Ayres. Her work in this picture gained her immediate recognition by the screen going public.

Four for Fairbanks

Douglas Fairbanks, Jr., recently made a star by First National, will be groomed by that company in four films next season.

College Story for Star

Although the title has not yet been announced, Marilyn Miller's next for First National will be a story of college life.

Amusements

REMEMBER FALL TRADE WEEK—SEPT. 1-7

MAT. TODAY

METROPOLITAN

START LAUGHING TODAY!

If you think modern girls too civilized, see this one go native!

Let's Go Native

With Paramount All-Star Cast

JACK OAKIE, JEANETTE MACDONALD, SKEETS GALLAGHER, KAY FRANCIS, ERNEST TORRENCE, JAMES HALL

Preview at 11:30—2:02—4:25—7:45—9:02—10:45

On the Stage

"HELLO PAREE!"

with "SENATOR" MURPHY

Patti Sexton—Grayson, Moss & Allen

Don Kennedy, Alice Weaver

ALBERTINA RASCH BALLET

Dancing Evenings in the Lounge

Amusements

GALA RE-OPENING!

Tomorrow at 12:30 P. M.

A Royal Flush in Entertainment

"Queen High"

with

CHARLES RUGGLES and GINGER ROGERS

The story of a garter salesman who paid too much attention to business.

The New

FENWAY

MASS. AVE. KEN. 1714

Amusements

RKO KEITH'S

Joe Cook in RAIN or SHINE

COLUMBIA PICTURE

LAST TWO DAYS

Enjoy a good laugh with Clark & Mcdonagh

Id. 'A Prog in the Box' Otter B. & K. Features

Starting SATURDAY

"OUTSIDE THE LAW"

With Jim Nassor's Fast Thriller with MARY NOLAN—OWEN MOORE

THE OLD HOWARD DIMPLED DARLINGS

MUTUAL BURLESQUE

with BOB STARTZMAN & FRITZI WHITE

MIDNIGHT SHOW EVERY FRIDAY AT 11:30 P.M.

SPECIAL "MIDNIGHT SHOW MONDAY MORNING, SEPT. 1, AT 12:15 A. M. (LABOR DAY)

SCOLLAY SQ.

"COMMON CLAY"

With CONSTANCE BENNETT

Constance Bennett, Lee Tracy

Francis Renault, "The Silent Voice of Fashion"

—Big VODVIL Acts—

HIGH ROLLERS Burlesque

WALDRON'S CASINO

OPENING SAT. 1 P.M. NOON

Today, in the real estate columns of the Classified Ads, you will find scores of opportunities for profitable investment, •

Amusements

LOEW'S STATE

RAMON NOVARRO

in "CALL OF THE FLESH"

M-G-M Screening at 12:35-2:50-5:05-7:20-9:35

ALL BARRIE COMEDY

"COLLEGE HOUNDS"

Metro News—Other Treats

NEXT WEEK BUSTER KEATON

in "DOUGH BOYS"

Silver Screen Stars

LOEW'S ORPHEUM

WILLIAM HAINES

IN M-G-M'S COMEDY RIOT

"WAY OUT WEST"

Screenings at 9:13 A. M.-12:15-3:30-6:30-9:45

LATEST NEWS, REAL SPORTS, CHEST-BEST NEWS

LOEW'S GREATER VAUDEVILLE

Trixie Friganza BAD 'N' TRIX

Next "SINS OF CHILDREN"

and Loew's Greater Vaudeville

THE REFRIGERATED

OLYMPIA UPTOWN

WASH ST. HAM 6795 HUNT AVE. KEN. 5460

The Show That Has Had Six Smashing Home Town Hits in Boston!

"The Bad One"

Dolores Del Rio

Edmund Lowe

"Cisco of Broadway"

John Wray—Betty Compson

MUSICAL REVUE

MODERN

THAT MOST AMAZING PICTURE

"COMMON CLAY"

With CONSTANCE BENNETT

LEW AYRES—BERYL MERCER

Amusements

WATCH IT LAND LABOR DAY!

HELL'S ANGELS

SEATS NOW NIGHTS at 8:20 50c to $2 SAT MATS 50c to $1.50

TREMONT

DAILY MATS. at 2:20 (REG. TUES.) 50c to $1

HOWARD HUGHES' MULTI-MILLION DOLLAR AIR SPECTACLE

Amusements

PARK CONTINUOUS 9:30 A.M. TO 12 P.M.

LAST TIMES "WHITE HELL OF PITZ PALU" TODAY "SONG OF THE CABALLERO"

STARTING TOMORROW

PARADISE ISLAND

ALL-TALKING WITH MUSIC

"WINGS OF ADVENTURE"

BOWDOIN VAUDEVILLE IN PERSON

GRETA GARBO IN "ROMANCE"

BILLIE DOVE IN "SWEETHEARTS AND WIVES"

COLONIAL MON. SEPT. 1 SEATS NOW

HIS NEWEST FUNNIEST MUSICAL

JOE COOK in "FINE AND DANDY"

FIRST TIME ON ANY STAGE

110-STAR CAST-110

AND COMPANY

Including 75 BEAUTY CHORUS

SEATS TODAY

COPLEY

OPENS SAT. NIGHT

First Time in America

"ROOKERY NOOK"

The Laugh of a Lifetime

Every Tuesday Commoners' Night—Curtain Rises 7:30

Today at Your Neighborhood Theatre

ALLSTON

PUBLIX ALLSTON

STADIUM 0516

Virginia Segal-Noah Beery in "GOLDEN DAWN" with Walter Huston

Mats. at 2—Eves. at 8

Shopper's Mat., Today

Public CAPITOL SAT.

GRETA GARBO in "ROMANCE"

MORAN and MACK in "Anybody's War"

Henry Kolb and Capitol Orchestra

BRIGHTON

PUBLIX EGYPTIAN

STADIUM 6800

Alice White in "SWEET MAMA"

Ann Harding-Robert Ames-Harry Aster in "The Fall Guy" with Jack Mulhall

FREE PARKING SPACE

CAMBRIDGE

CENTRAL SQ. UNI 0872

Alice White in "SWEET MAMA"

Virginia Segal-Noah Beery

Lodin' Bargain Mat. Today 1:30

PUBLIX HARVARD

HARVARD 0249

Chas. Rickford-Lenore Ulric in "South Sea Rose"

"The Flirting Widow"

UNIVERSITY

PORTER 0500

HARVARD 56

"The Bad One"

Dolores Del Rio

Edmund Lowe

"Cisco of Broadway"

John Wray—Betty Compson

CHARLESTOWN

THOMPSON SQUARE THEATRE

Lawrence Tibbett-Laurel and Hardy in "The Rogue Song"

Charlie Chase in "The Real McCoy"

CHELSEA

PUBLIX OLYMPIA

CHELSEA

"BRIDE OF THE REGIMENT" with Walter Pidgeon

Lila Lee & Bob't Ames in "DOUBLE CROSSROADS"

DORCHESTER

CODMAN SQ.

DORCHESTER 0700

Talbot 4040

"GOOD INTENTIONS" with Edmund Lowe "GOLDEN DAWN" with Walter Huston

Children's Mat. Sat.

DORCHESTER THEATRE

Tel. Geneva 9700

"New Fox Follies of 1930"

Benny Rubin in "Bunny Skips"

FIELDS CORNER

TEL. 414 0700

Jack Oakie in "THE SOCIAL LION" with Mary Brian-Stuart Erwin

"GOLDEN DAWN" 100% Technicolor

PUBLIX LIBERTY

Marion Davies in "The Florodora Girl"

"CALL OF THE WEST"

Dorothy Sebastian—Matt Moore

Shows at 2-7-9:30

PUBLIX MORTON

Jack Oakie in "SOCIAL LION"

Marion Nixon in "Courage"

Shows at 1, 3, 8:30

Fri. Eve. Kurt Kasbo & Stage Debut

PUBLIX STRAND

Greta Garbo in "ROMANCE"

Moran and Mack in "ANYBODY'S WAR"

EGLESTON SQ.

EGLESTON at Columbus Sq.

"The Florodora Girl"

Marion Davies

Charles "Buddy" Rogers "SAFETY IN NUMBERS"

Comedy & Latest Sound News

GROVE HALL

PUBLIX SHAWMUT

Edmund Lowe in "GOOD INTENTIONS"

"HEROES OF THE REGIMENT"

Marie Dressler-Polly Moran in "DANGEROUS FEMALES"

HYDE PARK

EVERETT SQUARE

HYD. 2234

Action-Romance-Adventure Jack Holt-Ralph Graves in "HELL'S ISLAND"

Louise Fazenda-Bert Roach in "SO THIS IS PARIS"

GREEN

JAMAICA PLAIN

Publix JAMAICA PLAIN 3280

The Man of 1000 Voices

LEW CODY and MARION HARRIS' "SISTERS" with Clive Brook & Basil Conning—Full Trade Week

MALDEN

GRANADA MALDEN

Greta Garbo in "ROMANCE"

Wm. Haines in "FOR THE DEFENSE"

"HOW BLUSHING BRIDES"

STRAND MALDEN

Clara Bow in "LOVE AMONG THE MILLIONAIRES"

Walter Woolf-Virginia Segal in "GOLDEN DAWN"

Cont. Wash. of Sun. 30th

Shows at 1-3-5-7-9

ROSLINDALE

PUBLIX RIALTO

Rial. 3850

Virginia Segal in "The Golden Dawn"

Robert Ames-Lila Lee in "Double Crossroads"

ROXBURY

PUBLIX DUDLEY

Dud. 0041

LON CHANEY in "UNHOLY THREE"

Color "DANGEROUS NAN McGREW"

Mat. 1:30-5—Eve. 7-9:15

ROXBURY THEATRE

Roxbury Cr. 0330

Moran and Mack in "ANYBODY'S WAR"

Free Parking

Mat. 2—Eve. 7-9:30

SOUTH BOSTON

BROADWAY SO. BOSTON

Louis La Plante—John Boles CAPTAIN OF THE GUARD

Dorothy Mackaill in "LOVE AFFAIR"

Thurs. Night Yodel

STRAND SOUTH BOSTON

Alice White in "SWEET MAMA"

Bebe Bennett "COURAGE"

WALTHAM

EMBASSY WALTHAM

Norma Shearer in "Let Us Be Gay"

Mary Astor in "Runaway Bride"

Free Auto Park—300 Cars

EMERSON WINS HEARST JUNIOR TITLE

BOSTON EVENING AMERICAN SPORTS

FOR SPORTS—CALL LIBERTY 4000 THURSDAY, AUGUST 28, 1930 FOR SPORTS—CALL LIBERTY 4000

FANNING with GEORGE UNDERWOOD

Then and Now.
When Boston Led.
Twisting Lion's Tail.
Roosevelt Relates One.
Teddy Wins Bet.
Foaming Beakers.

UNCLE SAM VS. JOHN BULL

A parasang astern, or to port, or to starboard, just where we do not know as the dancing keys of the typewriter click-click merrily along you will find an account of the happenings last night on Soldiers Field, Chicago, where the athletes of Uncle Sam and John Bull met in the first dual track meet between the United States and the British Empire in 35 years.

New Englanders, Boston boys, didn't have much to do in the big doings there in the Gargantuan stadium on the Boule, Mich., last night. But, oh, the knots the boys from this brownbread and Browning belt tied in the British Lion's tail in that first dual meet on old Manhattan Field, New York, that beautiful summer day back in '95.

Old Manhattan Field—the big empty lot abaft the Polo Grounds. Back in those almost forgotten days when Boston had real baseball teams and the Red Sox, accompanied by Honey Boy Fitzgerald and Tessie and the Royal Rooters, invaded New York to meet the Giants for the baseball championship of the universe the Polo Grounds was well known to Bostonians. Red Sox and Braves don't give us Bostonians much of an excuse to visit New York and the Polo Grounds nowadays.

But on the empty lot abaft the Polo Grounds, New York, old Manhattan Field, on that glorious summer day back in '95, New Englanders helped America give Old England the worst licking John Bull took from us since great-great-great-great grand-pap chased the redcoats in from Lexington.

Bernie Wefers of Lowell won both sprints, the 100 and 220.

Tommy Burke, who later was sporting editor here for years, won the quarter.

Steve Chase of Dartmouth, now a staid and sedate business man here, captured the hurdles.

Eddie Bloss of dear old Hawvard, another Bostonian, leaping like a second Finn McCool, who hopped across Ireland in three jumps—hedad and the marks of his footprints are there to this blessed day—annexed the broad jump. The high jump was won by another Down Easter, transplanted from the Old Sod, Mike Sweeney. And thereby hangs another tale.

'TIS ROOSEVELT SPEAKING

We were sitting with President Theodore Roosevelt on the porch of his summer home on Sagamore Hill, overlooking Oyster Bay, Long Island, the all around champion, the late Martin Sheridan—green be the turf above him—John Flanagan, mighty weight thrower, and this humble correspondent.

The occasion was President Roosevelt's reception to the returning victorious American Olympians of 1908. That was another time Uncle Sammy's athletes made the British Lion jump through and roll over. You know Our Boys seem to have the habit.

President Roosevelt had told us of his love for honest, clean, red-blooded, manly pastimes. Conversation drifted to the memorable dual meet of '95. In 1895 President Roosevelt was police commissioner of New York.

"I remember that meet distinctly," said the President. "I can see Manhattan Field all aflutter with flags and banners and Tommy Lee leading the official mascot of the American team, a Harlem goat, around the track enclosure before the games commenced.

"I won a bet from Richard Harding Davis. Mike Sweeney was a good friend of mine and I wagered five dollars with Davis on Mike winning the high jump.

"When Mike won I was so elated I hurried from the stands to congratulate him. When I attempted to cross the track to get into the enclosure I was halted by the chief marshal. Mr. G. M. L. Sacks, who informed me:

"'No one but officials and competitors allowed in the enclosure.'

"'I am Mr. Roosevelt, the police commissioner,' I explained.

"'Well you can't cross this track,' snapped Sacks. "I wouldn't care if you were President of the United States.'"

Beaming on Martin and John and I with a display of Rooseveltian ivory, the Father of the Big Stick laughingly concluded:

"As far as I can recollect that was the first time I ever was mentioned in connection with the presidency."

POOR LITTLE TOMMY

Back to the other big doings on old Manhattan Field. Another New Englander, transplanted from County Kildare, the late lamented Tommy Conneff—poor little Tommy, they found him stark and stiff in death one day resting in the rice paddies on the banks of the Luzon, far, far from his native Erin and his beloved blue hills of New England—won both the one-mile and three-mile races.

In fact Uncle Sam's boys won ALL the races.

There were 11 events.

America captured 11 firsts.

Also, if memory serves us right, most of the seconds.

The 100 in 9 4-5 seconds, the furlong in 21 3-5, the half in 1:53 2-5, despite Charlie Kilpatrick's running trunks becoming disengaged and he having to hold them up all the way down the stretch. Some of us still can see good old Mike Murphy, the trainer, watch in hand, standing on the last turn, yelling frantically:

"Lave them alone, Charlie! Lave them alone!"

Mike was so anxious to see Kilpatrick win the race and break the record he wouldn't have cared if Charlie's panties had fallen off altogether and the big, tall, long striding middle-distancer had raced across the line in September Morn attire.

Tommy Burke won the quarter in 48 seconds and a fraction. Conneff captured the mile eased down in 4:18 1-5 and then under wraps led Wilkens of England home by two hundred yards in the three-mile in 15:54 4-5. Mike Sweeney won Roosevelt's bet from Richard Harding Davis with a leap of 6 feet 5⅝ inches.

Compare those figures with those made in the big bowl on the shores of Lake Michigan last night. Remember it was 35 years ago. Consider the improvement in training, racing and track conditions since then.

It was no wonder the athletic clans gathered in the New York A. C. clubhouse that night and over beakers of foaming ale sang this parodiy Tommy Lee wrote to the tune of "The Last Rose of Summer."

"'Twas the best brawn of England,
Got bloomin' well left:
All those lovely companions,
Of size and of heft.
Couldn't vin a bloody contest;
Not a single blarsted one;
And the roast beef of England
For once was WELL DONE."

HEARST FINALISTS AND FINISH OF ONE FAVORITE

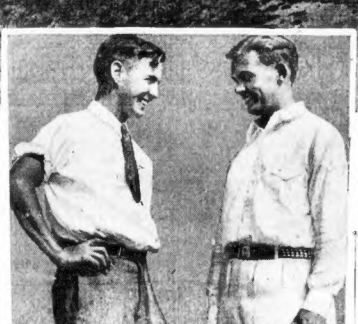

AFTER THE BATTLE—Leon Emerson of the Wollaston Golf Club is pictured above with John Quinn who he defeated, 3 and 2 in the final round of the Hearst Junior Golf Tourney today.

Bill Donnelly Leon Emerson

BILL DONNELLY GOING DOWN TO DEFEAT. Leon K. Emerson, one finalist, is shown sinking a putt on the 15th green to defeat Bill Donnelly, one of the favorites in the Hearst Junior Tournament in the semifinals at Wollaston. A large gathering trailed this match, one of the best of the battle.

NELSON WINS 15-MILE SWIM

Toronto, Aug. 28—Marvin Nelson, Ft. Dodge, Ia., swimmer, won the 15-mile Canadian national exhibition Marathon swim and $10,000.

Nelson swam the course in 7 hours 26 minutes for a world's record. He appeared at the finish as fresh and strong as when he plunged into the lake with nearly 200 other men and one woman swimmers. Last year he collapsed unconscious with the end only 50 yards away.

George Young, winner of the Catalina Island swim; Frank Pritchard of Buffalo, Mendel Burditt, Eli Radakovich and many other noted swimmers were forced to quit. In the last four miles the Ft. Dodge swimmer overcame Spondor's lead of 250 yards to finish 500 yards ahead of his Canadian rival.

Isador Spondor, Port Colborne, Ont., won second place and $2500. Spondor's time was 7:36:33-5.

Nearly one-half hour later, William F. Goll of New York crawled out of the water to take third place in 8:23:33 2-5. Fourth went to George Blagden of Memphis, Tenn., in 8:26:37 2-5. Fifth went to Ernst Vierkoetter, German, who now lives in Toronto, while Norman Ross of Chicago was sixth.

3 Teams in Tandem Race at Revere

On Saturday night at the Revere Cycle Track, Nat Butler will stage the 100-kilometer cycling derby.

The distance is equivalent to 62½ miles, the longest race of the year.

Heading the list of entrants will be old George Chapman. Then there are Frankie Keenan, Charley Jager, Franz Duelberg, Franco Georgetti and Al Letourneir.

A tandem race with three teams and a special sprint match of three one-mile heats with three entrants comprise the preliminary card.

The same six riders entered in the cycling derby will ride Monday, Labor Day night, in a one-hour championship contest.

Extra! Boxers Meet in Cornerless Ring

New York, Aug. 18—For more than a century boxers have boxed in a roped square misnamed a "ring." Last night at the boxing show at the exclusive Atlantic Beach Club on Long Island in aid of Mrs. William Randolph Hearst's Milk Fund the contests were staged in a real roped circle. Gene Tunney, retired heavyweight champion of the world, was among the spectators. Joe Humphries, the veteran announcer, seemed at loss what to say in the center of a ring with no corners.

League Leaders

BY THE ASSOCIATED PRESS.
(Including Games of Aug. 27.)

NATIONAL LEAGUE

BATTING—Terry, Giants, .408.
RUNS—Cuyler, Cubs, 128.
RUNS BATTED IN—Wilson, Cubs, 110.
HITS—Terry, Giants, 188.
DOUBLES—Klein, Phillies, 48.
TRIPLES—Comorosky, Pirates, 22.
HOME RUNS—Wilson, Cubs, 46.
STOLEN BASES—Cuyler, Cubs, 31.

AMERICAN LEAGUE

BATTING—Simmons, Athletics, .3561.
Gehrig, Yankees, .3357.
RUNS—Ruth, Yankees, 133.
RUNS BATTED IN—Gehrig, Yankees, 116.
HITS—Gehrig, Yankees, 188.
DOUBLES—Hafnish, Senators; Hodapp, Indians, 38.
TRIPLES—Combs, Yankees, 17.
HOME RUNS—Ruth, Yankees, 44.
STOLEN BASES—McManus, Tigers, 19.

H. Donnelly, Jr., carried the gallery in their afternoon match. Emerson's 4 and 3 margin over Donnelly was somewhat of a surprise to the followers of local golf.

Sandwiched in between the Donnelly-Emerson and Quinn-Brown matches were Dr. William F. Cleary, Dr. Thomas Dinan, Dr. Jack Kearney in a foursome. All did well, but they couldn't keep their eyes off the kids.

Jack Gray, Wollaston's genial pro, returned from Hartford yesterday and was out on the fairways for a peek at the future greats, accompanied by Arthur Kiley the club manager. All at Wollaston can be proud of the way they handled the tournament details.

Bunny Emerson is headed for for Yale. He has taken the college board examination with success.

If moral support means a thing today, Johnny Quinn will take home the Boston Evening American Trophy and championship. The "Settlement" will be out in great number, as the boy has many friends.

Bill Donnelly has only his wildness to blame for his defeat. He was runner-up two years ago. His drives were long but off the mark.

"Bunny" Emerson and William

U. S. Track Team Defeats British Empire, 9 to 5

Chicago, Aug. 28—America defeated the British Empire in a dual track meet here before a crowd of 40,000 persons by the score of 9 to 5.

Eight meet records were shattered.

The American victory was made possible by a clean sweep of the six field events. The British Empire team scored all of its points in track events, where America scored in only three events.

United States sprinters brought new records and victory in the 600-yard relay, the 440-yard shuttle hurdle relay and the one-mile medley relay.

Eddie Tolan, Michigan star, and George Simpson, Ohio State flash, co-operated in establishing a new American record of .37 and 5.10 seconds in the opening event of the programme—the 400-yard relay. Tolan and Simpson, paired with Russell Sweet, Olympic Club, San Francisco, and Cy Leland, Texas Christian University, proved superior to the visitors' 100-yard dash men and won the race by a wide margin.

Britain evened the count with a triumph in the mile relay, but American victories in the field events kept the United States in front.

It was the first time the games had been held on American soil in 28 years.

The victory was the third for the United States since the games were renewed in 1920, the first meet ending in a tie. The Empire team, including the combined forces of England, Scotland, Canada, Ireland, Australia, New Zealand and other sections of the far flung British Empire, was the strongest ever assembled under the Union Jack and forced America's powerful aggregation to record performances for victories.

Hearst Golf Sidelights

By GEORGE W. GRIMM

Brookline is well represented in John Quinn, who teed off with Leon K. "Bunny" Emerson of the Wollaston Golf Club for the William Randolph Hearst Junior Golf championship. The pair are two of the best juniors in New England.

Johnny Quinn's two young brothers, Teddy and Joie, seemed to have little confidence in their brother being able to execute his shots. Whenever he addressed his ball, they would turn their backs until he played.

Leon Emerson's father was out scoring the Harbour-Quinn contest during the morning round.

Dorothy Hunter State junior women's champion, played over the Wollaston course after the boys got through with their quarter final. Dorothy shot a 44 going out and came home with a 41 for an 85.

Those who think that a semi-final match has any effect on the nerves of the youngsters, should have seen Johnny Quinn and Johnny Barbour share a par on the 13th hole.

Johnny Brown, came, saw and conquered even in defeat. He is a great little golfer and sportsman. There should be no end to his success in the golfing world in the future.

Wollaston's members decided that they could benefit better by watching the semifinals than playing their afternoon matches.

LOCAL BOXERS IN CLEAN SWEEP

Massachusetts boxers eliminated all but one of the contestants for the international series in sweeping through the four classes in the Dilboy Post amateur boxing tournament before a crowd of 6000 at Dilboy Field.

In the absence of any heavyweight representative from New York or Nova Scotia, Dean of Medford and Henry Surrette of Leominster fought a three-round battle with Surrette getting the award.

Henry Burns of Somerville won the 118-pound class. Pat McStay of Newton swept through the field in the 126-pound class. George Lawless of Belmont took the honors in the 135-pound class and Milton Bishop of Stoughton survived the competition in the 147-pound class.

In the open classes Red Wilson of Everett won the decision over Bob Allen of Dorchester in three rounds in the 160-pound class. Eddie O'Hara of Dorchester knocked out Hildreth Erickson of Gardner in two rounds in the 175 pound class.

Lynn Gas A. A. to Hold Show Tonight

The Lynn Gas A. A. will stage another amateur boxing tournament at the General Electric Field this evening. Some of the best lads in the simon pure ranks will compete. Classes will be 147, 150 and 175, 118 and 135-pound novice.

HOPKINS WINS HEARST MEDAL

In the four-cornered playoff for the medal among the four Wollaston boys who were tied with 76's at the end of the qualifying round of the Hearst Junior Golf tourney at the Wollaston Golf Club, Bobby Hopkins shot an 81, which gave him a two-stroke advantage over Mike Casey and Gene Dolan. Sammy Ciaci was four strokes behind the winner.

Dolan was four up at the turn, going out in 37, against Hopkins' and Ciaci's 41's. Ciaci picked up three strokes on Dolan at the eleventh and one on Hopkins and Hopkins pulled up on even terms with Dolan at the 14th, the former getting a birdie three. Hopkins three-putted the 15th while Ciaci eliminated himself by taking an eight.

Hopkins caught Dolan again at the 16th, which was three-putted by the latter. Going to the 17th, Dolan was forced to play his second shot from a downhill lie with his ball on and then put his third on the trap and wound up with a seven against Hopkins' five.

Hopping from the 18th to retain the two-stroke advantage which he had picked up at the previous hole, Hopkins won, 4 and 3.

Hopkins caught Dolan again at the 16th, which was three-putted by the latter. Going to the 17th, Dolan was forced to play his second shot from a downhill lie with his ball on and then put his third on the trap and wound up with a seven against Hopkins' five.

Hopping from the 18th to retain the two-stroke advantage which he had picked up at the previous hole, Hopkins won, 4 and 3.

Hopkins out:	444 556 344—41
Dolan out:	353 356 343—37
Ciaci out:	554 455 353—41
Casey out:	444 546 733—42
Hopkins in:	353 436 354—40—81
Dolan in:	374 353 475—40—83
Ciaci in:	354 446 355—44—85
Casey in:	355 545 444—41—83

Shatter Course Record at Oak Hill

Pitchburg, Mass., Aug. 28 (AP)—Officials of the Oak Hill Country Club announced today that the record for the course—70—was shattered yesterday by Joe Bachelder of Salem, playing in a foursome, who made the 18 holes in 69.

With Dick Rockwell of Leominster, Bachelder defeated Dr. Wilfred C. LaFortune and Dr. J. L. O'Dea. The victory established the third course record for Bachelder. The old record was made by Johnny Farrell last year during an exhibition match with Tommy Armour.

BEATS QUINN IN FINALS, 3 AND 2

Continued from First Page

regulation fours but messed up the short third, finally halving it with fives. Quinn was short with his second going to the fourth, and lost the hole to Emerson's four.

Stymie Stops Quinn at Fifth Hole

A stymie held Quinn off from a win at the fifth where Emerson was trapped with his second and the Brookline boy chipped short, after again skying his tee shot. They finally halved the hole with sixes.

Quinn was off color going up the sixth fairway and lost the hole to a birdie four. Going down the seventh Emerson hooked his second over the eighth fairway and Quinn's smothered iron shot left him a long approach to the green. Emerson played a fine recovery shot and got down with two putts to halve the hole with a par five.

Three putts cost Emerson the eighth hole where they were both home nicely with their seconds and Quinn scored his first win. Quinn pulled his iron shot off the ninth tee into the trap and lost the hole to a pa three to be three down at the turn.

Going to the 10th Emerson hooked his second shot from a downhill lie into a trap and was still short of the green with his third, losing the hole to a five as Quinn pushed his second shot and then missed his putt.

Quinn Loses 11th Tee; Shot Goes in Pond

Quinn went into the pond off the 11th tee, but played a fine iron shot to the green for his third and made a great try to get down with one putt which he just missed and dropped back to three down again when Emerson got his par.

They halved the 12th with fours. Quinn getting a nice five-footer after missing the green with his second shot. Emerson was home at the 13th, but Quinn pulled his tee shot and then missed a five-footer after a fine chip, losing the hole to go four down.

They were both home with their seconds going to the 14th with their seconds after fine drives and with Quinn dead to the cup for his four. Emerson made a bid for his three, which would have ended the match, but he ran well past the cup and missed coming back, losing the hole and going to three down with four to play.

They were both home with their seconds at the long 15th, Quinn well inside and only about 12 feet from the cup. Emerson left himself a ten-footer after his approach putt and Quinn hit the back of the cup for an eagle three but the ball refused to drop.

Emerson Misses Putt and Quinn Wins Hole

Emerson then missed his second putt and Quinn took the hole with a birdie four. Quinn was heavy with his iron off the 16th tee and was well short of the green while Emerson played a beautiful iron, caught the green, and ran hole high 20 feet to the right of pin.

Quinn's approach was weak, just getting on and he was still away but he made a fine try for a three, the ball going right over the cup but running three feet beyond. Emerson was short with his approach putt, leaving himself a ten-footer for a three.

Again he was short but was saved when his ball laid Quinn a half stymie which the Brookline boy was unable to get around and sent the hole to a four, ending the match, three and two.

Emerson, out:	4 4 5 4 4 4 5 3 5—40
Quinn, out:	4 5 5 5 5 5 4 4—41
Emerson, in:	4 4 4 3 5 5 4
Quinn, in:	5 5 4 4 4 5

Mrs. O. S. Hill Beats Mrs. Mida, 3 and 2

Kansas City, Aug. 28 (AP)—Mrs. O. S. Hill, Kansas City, defending champion, advanced to the semi-finals of the annual Women's Western Golf tournament today with a 3 and 2 victory over Mrs. Lee Mida of Chicago.

Mrs. Hill's birdie four to Mrs. Mida's par 5 ended the match on the 16th green. The titleholder led Mrs. Mida two up at the turn.

A break for the champion came on the 12th. Mrs. Mida's second shot hit the back of a tree and rolled into trouble. Mrs. Hill's second hit almost at the same spot and bounded on the green. Mrs. Hill won with a par 4.

Miss Virginia Van Wie, Chicago, and Miss Dorothy Traub, Milwaukee, Wis., battled to the 17th green, where Miss Page won 2 and 2.

Mrs. Gregg Lidur, Los Angeles, eliminated Miss Betty Bruen, Kansas City, 4 and 3.

Mrs. G. W. Tyson, Kansas City, former national champion, defeated Miss Florence Beebe, Chicago, 1 up.

Ex-Eastern League Hurler Passes On

Stamford, Mass., Aug. 28 (AP)—Raymond Joyce, 32, former pitcher for New Haven and Bridgeport Eastern league teams, died at Stamford hospital last night of typhoid fever. Joyce pitched in the Western league, and had a tryout with the Washington American league team before going to the Eastern league.

Nuthall-Marlowe Team Meets Palfrey's in Finals

MISS MORRILL AND PARTNER ARE BEATEN

Miss Betty Nuthall and Miss Helen Marlow will meet the Misses Sarah and Mianne Palfrey in the finals of the women's invitation doubles tomorrow morning at the Longwood Cricket Club, courts, Chestnut Hill.

The international combination of Miss Nuthall, English Queen of the American court and Helen Marlowe of California won their way to the finals by defeating Miss Marjorie Morrill of Dedham and Miss Edith Cross of California in the semi-final on the Longwood courts this morning, 9—7, 2—6, 8—6.

The Misses Palfrey of Boston defeated the California team of Marjorie Gladman and Josephine Cruickank in their semi-final contest 9—7, 6—4. Both matches were brilliant and drew continued applause from the small gathering that collected on the club house porch.

Nuthall-Marlowe Team Play Best Tennis

The better of the two was the Nuthall-Marlowe vs. Morrill-Cross match. It was a thriller from the very start. The American team took the first set after a long hard fight but Betty and Helen drew even in the second by a series of brilliant placements and stroking too powerful for the Cross-Morrill combination handle.

In the final set Miss Nuthall and Miss Marlowe led at 4 love but the Morrill-Cross team won a game to make it 4—1, then the English-American team jumped to within one game of victory at 5—4. At this point, the Morrill-Cross team staged a brilliant comeback, won with one game from defeat, won five games in a row, to take the lead at 6—5.

Miss Nuthall then won her service to even the count in games at 6-all. Miss Morrill's services was broken and Miss Marlowe followed his advantage to win her service and match.

The Misses Mianne and Sarah Palfrey were in their very best form while defeating Miss Gladman and Miss Cruickshank. The sister combination carried too many guns for the strong team from the coast, and Sarah Palfrey clinched a straight-set victory by beautiful shots at crucial points in the match.

WOMEN'S INVITATION DOUBLES
SEMI-FINAL RESULTS

Miss Sarah and Mianne Palfrey defeated Miss Cruickshank and Miss Gladman, Boston, 9—7, 6—4.

Miss Nuthall and Miss Marlowe defeated Miss Cross and Miss Morrill, 9—7, 2—6, 8—6.

Allison and Van Ryn Victors at Longwood

John Van Ryn and Wilmer Allison defeated Berkeley Bell and Gregory Mangin in the semi-final of the national doubles at the Longwood Cricket Club by scores of 6—3, 6—4, 6—4, 6—3.

Fishermen to Hold Races Off Cape Ann

St. John, N. B., Aug. 28—Capt. Angus J. Walters announced that the international championship schooner Bluenose will compete this fall with her rivals from Gloucester, Mass.

The contest will be held October 9, 11 and 13. It is expected the opponent of the Bluenose will be the Gertrude Thebaud, a new contender for championship honors. Capt. Walters said he expected there would be a race off Halifax later in the season for the international championship, now held by the Bluenose.

Wareham Nine Wins Cape League Title

Wareham, Aug. 28—Wareham clinched the championship of the Cape League by defeating Chatham for the second successive day, 2 to 1, in 12 innings.

Kreppa, who had three shutouts to his credit over Chatham, scored his fourth successive win over the second place team. Bob Wheley, Georgetown outfielder and center fielder for Wareham, knocked in the tying and winning runs.

Norwich Gridmen to Report Sept. 8

Northfield, Vt., Aug. 28—Norwich football practice will start Monday, Sept. 8, it was announced by Coach Dewey Graham. The Maroon coach is now preparing a list of names of men who will be directed to return here that day for the first workout of the 1930 campaign. He plans to have a squad of 30 men.

Benny Leonard Is Now a Professor

New York, Aug. 28—Benny Leonard is to make his bow this fall as a professor of boxing at the College of the City of New York.

Vince Dundee Wins

Newark, N. J., Aug. 28 — Vince Dundee won a 10-round decision from Abe Bain at the Dreamland Park arena.

BOSTON EVENING AMERICAN SPORTS

BOUNDING BASQUE HAS RIVALS AT LONGWOOD

Gregory Mangin Berkeley Bell

RACKS TO THE PICTURE but not to the wall, Gregory Mangin and Berkeley Bell both jump after a middle shot while playing J. Gilbert Hall and Fritz Mercur who are seen in the far court. Greg and Berkeley won and meet John Van Ryn and Wilmer Allison today. A good sample of the action the tennis fans are getting at Longwood in the National Doubles.

Frank Hunter Bill Tilden

FIFTY MILLION FRENCHMEN HAIL JEAN BOROTRA as the "Bounding Basque" but Jean has little on Bill Tilden shown leaping after a shot with his back-hand ready to let loose the powerful stroke that has thrilled tennis galleries for years. With him is his life-long pal and partner, Frank Hunter. They are in the semifinals

Selections and Scratches

TODAY'S BEST BETS
AT SARATOGA—Mozheart—3d race.

AT LINCOLN FIELDS—Kadiak —8th race.

AT BLUE BONNETS—Step Off —3d race.

DADE PARK SCRATCHES

1—None.
2—Winters Moons, Ed L. Fast Ornament, Shasta Sun, Nimble Jack, Absolutely.
3—Nellie Basil, Dashaway, Milano.
4—Rob Don.
5—None.
6—Jazz Scooter, My Last Honey, 7—Indian Guide, Susans Sister, Polten.
Weather clear; track fast.

BLUE BONNETS SCRATCHES

1—Tickle Toes, Brast, Castaway.
2—Haplite, Wigtel, Cannonade, Sphere of Beauty, Magna Charta.
3—None.
4—None.
5—None.
6—None.
7—None.

DEVONSHIRE SCRATCHES

1—None.
2—Momus B. Garoch.
3—Fair Jack, Royal Cause, Jim Dick.
4—Uppity, Clifton Lass.
5—None.
6—None.
7—Gallardo John, Joe Adams, Erotic.
Weather clear; track fast.

LINCOLN FIELDS SCRATCHES

1—Dealer, Good Jest, Nervator, Tantalizing, Tycobel, Reige.
2—Reckless Lizzie, Hidden Thoughts, Kate Leary, Gambol, Dreama Lee.
3—Hillsborough, Farr, Helen Virginia, Waterport, Marsala, Remembered, Maid of Honor.

BAINBRIDGE PARK SCRATCHES

1—Emphatic, Follow Me, Kayarfi, Sambeau, Gay Sallie, Ephesian.
2—Greenwald, Flashy Lady, Fairmont, Dee John.
3—Coy, Biddy Shipp, Heatherwine, Ladentelle, Primp, Chester.
4—Numancia.
5—Brownie Smile, Firth of Tay, Prig, Jeb.
6—Geyser, Fair Lark, Swoop, On Trial.
7—Jack O'Leen, Bashful Beau, Her, Millson.
Weather clear; track fast.

SARATOGA SCRATCHES

1—Broxsabian.
2—None.
3—Joanne E., Luke Warm, Mortheart.
4—None.
5—Science.
6—None.
Weather clear; track, fast.

LINCOLN FIELD SELECTIONS

1—Good Jest, Golden Oriole, Nervator.
2—Nitty, Lady Fingers, That's It.
3—Dwarge, Fortress, Rusty.
4—Innis, Ferommon Gold, Galone.
5—Kadiak, Rob Keenan, Scarlington.
6—Aspland, Rolling Sea, Mother's Choice.
7—Laughing Lassy, Locket, Bolsgura.
BEST BET—Kadiak.

BLUE BONNETS SELECTIONS

1—Our Johnny, Gabrielle, Talis.
2—Capitol, Master Soldier, Cannonade.
3—Step Off, Lyrics, Tout Fen.
4—Sun Craig, Nell B., sport Hallahan.
5—Little Nap, Reincarnation, Amsterdam.
6—First Deal, Tall Grass, Rocker.
7—Lord Lad, Magic Carpet, Cut Bush.
BEST BET—Step Off.

SARATOGA SELECTIONS

1—Genital Host, Camp Meade, Up, Crazy Coat, Flashy Shade, Lark.
2—Baba Kenny, Stefana, Chivee, Sophmach, Puff Dress, Pinguy.
3—Ruby Keller, Angry Lass, Florbi, Darlene, Cheri Lou, Heaven 111, Welcome Danger 111, Uncle Sam 110, Appreciation also claimed.
4—Joanne E., Luke Warm, Mortheart.
5—None.
6—None.
Weather clear; track, fast.

SARATOGA SELECTIONS

Aug. 28

1—Genital Host, Camp Meade, Up, Crazy Coat, Flashy Shade, Lark.
2—Baba Kenny, Stefana, Chivee, Sophmach, Puff Dress, Pinguy.
3—Ruby Keller, Angry Lass, Florbi, Darlene, Cheri Lou.
BEST BET—Baba Kenny.

Dade Park Entries

FRIDAY, AUG. 29

FIRST RACE—Five and one-half furlongs. $500, maiden, filling, three-year-olds (11): Tennessee Gal 115, Lady Shamrock 115, Blond Girl 115, Arrowlet 115, Night Flash 115, Rewitching Eyes 115, Donna Clifton 115, Three in a Row 115, Kismet 115, Loreen 115, Sweet Adelaide 115.

SECOND RACE—Six furlongs, $800, claiming, three-year-olds (17): Greentrip 108, Tom Ormond 110, Pandean 115, Goodbye Summer 105, Jay Bonner 110, My Last Honey 105, Jabouay 105, Large Light 105, Dee Jay 105, Dashaway 105, xBendon 105, Susans Sister 105, xBurcase 100, Milano 105, Royal Beauty 105, Super Boy 105, Wild Olive 110.

THIRD RACE—Five and one-half furlongs, $800, fillies two-year-olds (12): Ethon 115, Sky Juice 115, Pyramid Heater 115, Naughty Sallie 115, Spring Cleaning 115, Francie Grey 115, Sunrina 115, Sugarland 115, Freezia 115, Mary McCarthy 115, Indian Life 115, Rafal 115.

FOURTH RACE—Five and one-half furlongs, "The Land Ho, U. S. Purse," $800, claiming, two-year-olds (18): Terrorist 108, Westex Broom 108, Nimble Jack 108, Arcanora Dodge 105, xEd L. 102, Patsy Carter 108, His Honor 108, Miss Sue 112, Nimble Jack 109, Shasta Sun 108, Tender Hoosier 105, Nazzi Hopes 108, Tea Green 111, Confederate 110, Brussels 111, Peggy Barbara 108, Old Tuck 112, Masters Rose 108.

FIFTH RACE—"The Owensboro Chamber of Commerce Purse," one and one-eighth miles, $800, claiming, four-year-olds and up (4): Tentonian 115, xCongo II 114, Stupendous 103, Crash 114, William Penn 111.

SIXTH RACE—"The Owensboro Inquirer Purse," six furlongs, $800, claiming, three-year-olds and up (6): Lady Wit 116, Our Own 111, Sporting Lady 109, Genuine 116, Day Van 106, Princess Deana 111.

SEVENTH RACE—$800 claiming, three-year-olds (6): Bon Jour 118, xMaxim Express 106, xDondanna 111, Sir Dee 110, General Clinton 111, Jennifer 111.

xApprentice allowance claimed.
Weather cloudy, track fast.

DADE PARK SELECTIONS
For Aug. 29

1—Rewitching Eyes, Blond Girl, Night Flash.
2—Goodstep, Milano, Tom Ormond.
3—Sugarland, Rafal, Sunrina.
4—Brussels, Nazzi Hopes, Tea Green.
5—William Penn, Crash, Congo II.
6—Genuine, Lady Wit, Our Own.
7—Xand Hawaii, Sir Dean, Igor.
BEST BET—Genuine.

RACE ENTRIES FOR TOMORROW

Saratoga Entries

FRIDAY, AUG. 29

FIRST RACE—The New Hampshire," $1000, claiming, three-year-olds and upward (8): Mozheart 112, Long Run 104, Camp Meade 104, Genital Host 111, Brass Hand 111, xNo. 101.

SECOND RACE—The Dandelion," $1000, claiming, two-year-olds and up, furlongs (6): Crazy Coat 115, Sun Falcon 112, Lark 112, Lucky Reed 112, Uncle Sam 112, Jack Campbell 102, Bobashella 115, Pinto Jack 112, Tattersall 102.

THIRD RACE—The Wellesley," $1000, claiming, three-year-olds and one-half furlongs (8): Chivee 114, Jenny Winter 111, Jaliant 107, Blondie 116, Baba Kenny 111, Alley Vite 113, Stefana 116, Chicou 111.

FOURTH RACE—The Huron Handicap," $2000 guaranteed, each colors, one and three-sixteenth miles (6): Lassie 107, Ruby Keller 105, xAnnibal 95, xDonna 95, xJoloo and Dance Van 101, xPorth 105, Sea Master 105, Gaddess 115, Angry Lass 105, Bright Red 106.

SIXTH RACE—"Two Golden Rod," $1000, claiming, maidens, two-year-olds fillies and colts, seven furlongs (8): Lucky Lock 111, Reason 111, xBarren Hut 109, Fluffiest 111, Starmont 114, Heaven 111, Welcome Danger 111, Uncle Sam 109.

xApprentice allowance claimed.
Weather clear; track fast.

SARATOGA SELECTIONS
For Aug. 29

1—Genital Host, Camp Meade, Up, Crazy Coat, Flashy Shade, Lark.
2—Baba Kenny, Stefana, Chivee, Sophmach, Puff Dress, Pinguy.
3—Ruby Keller, Angry Lass, Florbi, Darlene, Cheri Lou.
BEST BET—Baba Kenny.

Blue Bonnets Entries

FRIDAY, AUG. 29

FIRST RACE—Five and one-half furlongs, $700, claiming, three-year-olds (12): Pass in Review 115, Castaway 110, My Betty 110, Star 115, Monbret 115, Kismeter 116, Observation 112, Light Nun 108, Interpretive 119, Wood Cherry 102, xPalfrey Girl 96, Fulmen 95, Alpine 100, Zebra 112, Play Ed 102, Boy 112, Number Three 110.

SECOND RACE—One mile, $700, three-year-old and up, maidens, claiming (9): Prom 107, Favorite 96, Command 107, Parasympb 99, Trappy Business 99, Nigera 105, Cupboard 105, Cripia 99, Bubble Guy 104.

THIRD RACE—Six furlongs, $700, four-year-olds and up, claiming (14): Fairborn 109, Phillips Firelet 108, Negotiator 107, Prospect 111, A. Kripp 111, Lassa 111, Blue Quarter 111, Thomas 111, Age of Aces 111, Complication 107, John J. Williams 107, Gingham 104, Sport Hallahan 111, Saratoga Maie 111.

FOURTH RACE—Five and one-half furlongs, "The Cascapedia Purse," $1000, three-year-olds and up (4): Regis Star 105, First Mission 107, xFrench Lass 108, Vacation 100, Kenesis 117, xBrother Bass 102. a-M. C. Hatch entry.

FIFTH RACE—One and one-quarter miles, "Derby Cup Handicap," $1200 and a challenge cup presented by the Earl of Derby, three-year-olds and up, Canadian (4): Maria Gaisty 98, xArmored 113, xTroutlet 106, Gay Parisian 115, King's Way 100, xStar Crest 102, Innocent Song 97, Quatre Bras 99, Pal Gaisty 100, a-R. Ellis. a-New entry to Hastings and W. D. Wright entry.

SIXTH RACE—One mile, $800, three-year-olds and up, claiming (7): xIchiharo 111, Lantana 111, Rabbo 101, Confess 108, Uiverton 105, Alchemist 106.

SEVENTH RACE—One mile, $700, three-year-olds and up, claiming (12): Corposant 108, Rewitching Eyes 105, Kanty Lad 108, xSharates 108, xLittle Scout 110, Handiworker 108, Nonie 111, xLady Sweep 102, Tromme of Dame 105, Fretwell 101, Lawless 108, Rewitching Eyes 105, xMy Betty 96. McGinnis 111, Cattlebung 111.

a-Appears allowance claimed.
Weather clear, track fast.

BLUE BONNETS SELECTION
For Aug. 29

1—Pass in Review, Light Nun, My Betty.
2—Nigera, Rabbo, Gay Crippia.
3—Saratoga Maie, Prospect, Illumine.
4—French Lass, Kenesis, Brother Bass.
5—New entry, Gay Parisian, Marie Gaisty.
6—Ichiharo, Croyden, Alchemist.
7—Lattelbung, Floss, Nonie.
BEST BET—French Lass.

Bainbridge Results

FRIDAY, AUG. 29

FIRST RACE—Six furlongs; $170; 3-year-olds and up (11): Blandris 111, xLittle Rita 111, Sunny Sue 108, Sandwood 104, Kalani 120, Doc Connor 110, xSaddle Girl 104, xBrain Pain 104, xWar Nymph 108, xChris Patches 109, xApopka 108, Archair Girdle 97, xCharles Bullivant 102, xLorola 96, xBisque 102, xEmbeaut 102.

SECOND RACE—5½ furlongs; $200; claiming; 3-year-olds (9): Sweet Rose 105, xMy Betty 101, xFlorence Bell 98, xDevil Bird 107, Bill 104, xBarbara 110, xBrown 97, xSouthern Cloud 101, Shasta Lover 109.

THIRD RACE—Six furlongs; $700; claiming; 3-year-olds and up (18): Ima Rex 102, xGowan Sunshine 101, xRecroffer 113, xBise Heron 113, xChrysler Jet, Havoc 118, xPyrrus 111, Carpetbagger 104, Joe McCord, 108, Minah Louise 94, xRobbinsdale 95, xKitty Gal 104, Phenalo 105, xGay Hallie 99, xBall Gee 102, Jeb 109.

FOURTH RACE—Six furlongs; $700; claiming; 3-year-olds and up (15): xLa Dentelle 103, xBrayhart 105, xThe Doctor 104, xComer 108, xSun Sonnet 100, xRooter 98, xBright Flash 98, xKot Seth 98, xAgra Lass 95, xBet Low 102, xLady Clyde 98, xQuangaga 98, xKatie Mae 102, xMilner 107, xRockyway 100, xSmartop 105, xPalo Lark 100.

BAINBRIDGE PARK SELECTIONS
For Aug. 29

1—Little Birks, War Nymph, Saddle Girl.
2—Swift Miss, Shasta Lover, Southern Cloud.
3—Recroffer, Kitty Cat, Phenalo.
4—Rooter, Bright Flash, Jeb, The Doctor.
5—Searcy, Baby Debt, Raritere.
6—Croatan, Si Helena, Mrs.
7—First Pick, Fretwell Bee, Shaklitop.
BEST BET—Recroffer.

Marksmen Lose

Prague, Czechoslovakia, Aug. 28 —The Slavia association football team beat Fall River, Mass., 4 to 1 Coyle making the only goal for the Americans.

Horton Smith's Golf Lessons

Famous Young Missouri Professional Illustrates and Describes the Mechanics and Technique of Play

NO. 20—BACKSWING STUDY

We notice that Tommy Armour's backswing does not quite reach the horizontal. It is a longer swing than mine but not as long as that of Bobby Jones and still less than that of Hagen, who swings well beyond the horizontal; so does that famous stylist, MacDonald Smith.

Armour's right arm is much more tucked in t his side than most champions', and his left arm is almost rigidly straight, which is also noticeable in my own swing.

Armour's club does not come to the front like most champions'. In common with most great golfers, the toe of his club does not point directly at the ground, as the old instructors used to teach.

NO. 21—IMPACT POINTS

Just before the impact! This is a very important picture, because it shows emphatically how Armour is playing from the inside out.

Many players accentuate this by addressing with the toe of the club, and others again address inside of the ball altogether, thereby compelling themselves to reach for the ball before impact. This gives a slight in-spin to the ball which is conducive to a longer roll on landing.

It is a very pretty shot to watch —especially the slight drift to the left at the end of the flight.

Furthermore, it makes slicing almost an impossibility, provided, of course, that you avoid the slicer's grip or the faulty rise-up before the impact that ruins swings.

NO. 22—FINISH BEND

I cannot write too often about the finishing bend. Armour is photographed in this fourth position watching his usual perfect drive. He is well up on his right toes—his weight is well forward on his left foot. His length of finish is long enough and he is in perfect balance—the result of a well-timed stroke.

That reminds me that Arnold Haultain's definition of timing is always well worth repeating. He observed: "You may hit as hard as you like, provided you do not begin the hit too soon."

Many bad golfers try to hit their hardest from the very top of the swing. Motion pictures of the golf swings show us that the club generally begins to blur about halfway down. Time each stroke!

Copyright, 1930, King Features Syndi, Inc.

Quits Channel After 12-Hour Battle

London, Aug. 28 (INS)—Miss Elzie West, 19-year-old British swimmer, today abandoned her attempt to negotiate the English channel, it was reported in a Central News dispatch from Boulogne.

Miss West had been in the water 12 hours when she gave up the attempt, and appeared likely to lower the record set by Miss Gertrude Ederle for a cross-channel swim.

MACK SORRY HE SOLD TOM OLIVER

By JOE CASHMAN

All season long has Connie Mack, who led his world's champion Athletics into town today for a series at the Fens, regretted sending Tom Oliver to the Red Sox, but never before did he feel as bad about it as he does at the present moment.

With George Haas, his regular centerfielder, on the injured list and Homer Summa proving so unsatisfactory as a substitute that the A's scouts are combing the minors looking for a player to fill the gap, the venerable leader of the champions almost breaks into tears every time he recalls letting Alabama Tom, one of the finest centerfielders in the business, go for a paltry $4000.

Joe Cashman

The smartest of baseball pilots make mistakes occasionally, but they usually have a good excuse for them. Mack had no excuse for his blunder of turning the local star loose, and he admits it.

When he drafted Oliver from Little Rock last Winter, he had Haas and Miller, two regulars, and Revo Lebourveau, a third-rate sub, penned up for outfield duty this year. Al Simmons, ace of his garden trio, was a bad, bold holdout, threatened to remain one indefinitely, and did until the very first day of the season.

Mack Regrets He Let Oliver Go to Red Sox

Connie knew that even if Simmons came around up, he would still need an extra fly-chaser to use in case anything should happen to one of his regulars and he further knew that Oliver wouldn't have to be very good to be better than Lebourveau, a fair hitter but a weak fielder.

The only common sense move for him to make under the circumstances was to bring Oliver to training camp and look him over, no matter what he thought or had been told about the rookie's ability.

He didn't, though, and has been kicking himself ever since.

Without ever getting eyes on the "Little Rebel," he asked waivers on him only a few weeks after drafting him. He didn't expect that any owner would refuse to waive, but that was because he didn't know to what extent Bob Quinn had gone to get the youngster last summer. Quinn had offered $10,000 and two players to Little Rock to get Oliver and the bid had been refused, so when the Sox "preggy" was given the chance to pick him up for $4,000, he, naturally, lost no time in doing so.

The training season wasn't a week old before Mack realized that he had made a most costly error when he gave Oliver up.

Lebourveau was worse than ever while Oliver won himself a regular berth the moment he donned the Red Sox regalia for the first time.

Oliver Proves Worth When Season Opened

The season started and Oliver got off with a bang while Lebourveau slipped so badly that he was returned to the minors and Summa, a veteran who had been sent back, was recalled to be the A's utility outfielder.

Even then, however, neither Mack nor anyone else knew just how bad a mistake he had made. It was realized that he had released a good sub and kept a poor one, but that was all.

It wasn't long, though, before Oliver had the fans wondering whether he wasn't a better player than Haas, and by midseason he had convinced them of the fact.

He has never been under the .300 mark since the race started, while Haas was down to the .290 mark when injuries forced him out of the lineup a short while back, and he is far superior to his Mackian rival in the field.

Oliver would undoubtedly have had to sit on the bench if Mack had kept a man, but if he had been available when Haas was injured, the A's would have gained instead of lost in strength, and Pilot Connie would not be getting thinner every day worrying about his centerfield problem.

His eyes are tear-dimmed when he thinks about what might have been had he kept Oliver. They should be. We would cry out loud if we were in his shoes.

Ross Isham Cup Medalist

Manchester, Vt., Aug. 28—The annual Isham cup competition opened at the Ekwanok Country Club here with Frank B. Ross of Hartford, Ct., medalist of the qualifying round with 67 strokes to lower the former record of 70, which has stood for 30 years.

MR. BOSTON

by JACK CONWAY

Carnera-Maloney Go for Hub Likely

"I understand," said Mr. Boston today, that Eddie Mack of the Argonne A. A. and Alex MacLean of the Boston Garden are at Atlantic City trying to sign Primo Carnera for a bout with Jim Maloney in this city.

"Dan Cargill, manager of Shamus, is also listening to the rumble of the sad sea waves as he is being rolled along the board walk in a wheel chair.

Jack Conway

"Billy Duffy, chief of Carnera's advisers, will make the decision in regard to a Boston bout within a few days.

"Prime takes on Ricardo Bertazzola in Atlantic City on Saturday night. This match will be staged in the new Auditorium, which has a seating capacity of 42,000. The tussle, with the tickets scaled from $3 to $10, is expected to draw $75,000.

"The Massachusetts Boxing Commission has agreed to allow Carnera to show here against Maloney. This bout should give Carnera the most severe test of his career.

"Mack, if he lands the tussle, will stage it at Fenway Park on Sept. 16 with a price scale of $2 to $10. Eddie says the contest would set a new gate receipt record for Boston."

Junior Golfers Thrill Crowd at Wollaston

Bill Grimes paraded over to Mr. Boston.

"How are the kids getting on at at Wollaston?" asked the veteran.

"They are a riot," shot back Bill. "Those persons who have attended the tournament have been amazed at the brand of golf which the youngsters have shown. They have blazed away with sensationally long shots, while they have chipped to the greens and sent down their putts like veterans.

"I have been following the junior golfers and caddy champs for seven years and so have some of the kids could do. Some of the youngsters who have been too busy with their own affairs to watch the newcomers have stood popeyed at Wollaston as they have watched the feats of their stuff. They never realized that the kids could click off scores in the 70's just as well as the average club member gets his 100 in a Saturday afternoon foursome.

"Members of the Wollaston Golf Club have shown the boys every courtesy."

Hunt Picked to Win Fenway Park Bout

"Babe Hunt will lick Ernie Schaaf at Fenway Park on next Tuesday night, according to Prime Carnera," chirped Mr. Boston. "Hunt has been training with Carnera at Atlantic City. The Hunt-Schaaf bout has created more interest than any match booked for Boston this Summer. I look for it to draw a gate of $18,000. Hunt knocked out Paul Pantalen and then beat Jimmy Braddock in a torrid mill.

"Schaaf has won the duke over Tommy Loughran on two occasions this summer and looks ready to step in there with the front runners in the heavyweight division.

Speaking of Golf and Other Things

"Bill Grimes shot a 53 for the last nine holes at Wollaston yesterday which even made the classy array of junior golfers open their eyes.

"Frances Albertanti, Bill Carey's secretary, is going to join the executive force at the Garden.

"Fred Green is keeping the actors and butter and egg men out of the press row seats at the fistic shows at Braves Field.

"Sammy Fuller and Andy Callahan will be re-matched for a return bout in this city in November and will draw at least $15,000. The fans at Tiverton, R. I., where they fought the torrid jam these boys furnished the other night.

"Jack Sharkey has signed a contract to write boxing stories for King Features Syndicate for another year. Joe Connolly and George Finley of the syndicate insist Sharkey will eventually become champion.

"Finley believes a Sharkey-Carnera bout would be the best possible card."

English Poloists Play Old Aiken Four

New York, Aug. 28—England's polo team, preparing for the international series with America beginning September 6, will play the Old Aiken quartet in a practice game at Westbury today.

Sharkey-Schmeling Bout Next June

SQUIRE GETS PROMISE OF TITLE SHOT

By JACK CONWAY

Jack Sharkey, American heavyweight champion, will battle Max Schmeling in a return bout in New York next June if he is successful in completing a program of bouts mapped out for him by Johnny Buckley and William F. Carey, president of Madison Square Garden Corporation.

Sharkey has been signed to clash with Victorio Campolo, Argentine bear, tonight in a 15-round bout at the Yankee Stadium, New York, on September 25. If successful in his engagement with Campolo, the Boston heavyweight will tackle Young Stribling, in another 15-round tussle at Miami Fla., next February.

Victory over Campolo and Stribling will give Sharkey a crack at Schmeling in New York next June.

It is likely that Madison Square Garden will have a new outdoor stadium in New York city, capable of seating 90,000 persons, for the Schmeling bout, according to Carey.

Joe Jacobs, manager of Schmeling told this writer he is in perfect accord with the Garden program.

"Schmeling's next bout will be for the Garden next June," said Jacobs. "There has been a lot of talk about Max fighting in Europe, but you can make it as late as you like that when he enters the ring in defense of his title it will be for the Garden with the match taking place in New York."

Jacobs and Carey have made peace which ended a feud of 8 years standing. It started when Jacobs refused to allow Schmeling to box Sharkey at Detroit a year ago.

Jacobs and Carey Settle Difficulties

"I believe Carey realizes I acted from the best of motives," said Jacobs. "Schmeling and Sharkey drew $710,000 this year, and they would have been lucky to have drawn $100,000 in Detroit."

Until a week ago, Carey refused to conduct any business transactions with Jacobs. It was necessary for Schmeling to sign his own contract for the Sharkey bout last June.

This condition naturally caused Jacobs to threaten to boil the Garden. Now that love and Carey have made their peace all is serene in the heavyweight division.

The signing of Sharkey by the Garden also blocked plans of Chicago promoters to pit Sharkey against Primo Carnera next month.

If Sharkey can keep winning this program of three bouts is expected to net him $400,000.

Sharkey will receive 40 per cent of the receipts in the Campolo bout. It was also hinted that the Garden was obliged to meet the offer of the Chicago promoters of a $100,000 guarantee for the Boston battler.

Campolo is also under contract with the Garden to meet Stribling at Miami in the event he conquers Sharkey.

Campolo signed his own contract while Johnny Buckley acted for Sharkey.

Lew Fink Engaged to Train Campolo

Lew Fink, who trained Gene Tunney, has been engaged to condition Campolo for his meeting with Sharkey. The Argentine giant will train at the Delaware Water Gap, Pa. Campolo is six feet five inches tall and weighs 242 pounds.

Sharkey has already started work at Jim Tolands gym on Friend st. He will train here until September 15, when he will go to New York to see the Al Singer-Jimmy McLarnin bout. He will then shift his training camp in New York.

Stribling has already agreed to meet the winner of the Sharkey-Campolo bout at Miami.

With everything Sharkey and Campolo under contract, and Stribling ready to sign, the Garden once more has complete control of the heavyweight situation.

Bill Carey and Frank Bruen have proved as successful at matchmaking as the late Tex Rickard did when at the height of his career.

Orleans Shuts Out Harwich Club, 4-0

Hyannis, Aug. 28—Orleans shut out Harwich with four runs in a Cape Cod League game at the Barnstable Fair. Collingwood held the losers to one hit and fanned six. Marshall played a great game at third base for Orleans.

Stratton Winner of Brae Burn Title

Emery Stratton played record-breaking golf over the Brae Burn course to score a 68 and win the club championship. Clark Hodder had the misfortune to meet Stratton when the latter was in this battle.

BOSTON EVENING AMERICAN SPORTS

NEW CHIEF OF AMERICAN SPORTS' STAFF

TRACK STARS IN SCOTCH GAMES

Mary Carew of the Medford Girls A. C., who holds a claim to her credit over Stella Walsh, Cleve and fleet will compete in the 220-yard dash at the 41st annual O. S. C. games to be staged at Caledonian Grove, West Roxbury, next Monday.

[illegible] 100-yard dash record and [illegible] 22 3/5 seconds, [illegible] Helen [illegible] Blank as well as six others from the Medford club reached [illegible] Dolores Wood [illegible] today.

In addition to the dash the will [illegible] of the 100-yard relay [illegible] will meet the strong Dot [illegible] Among [illegible] Carew, Mary [illegible] Dot [illegible] and Blaney, Malone, Lillian Dowden, and Helen McPartlin and Hope Kelley are the other [illegible] Misses McCaffin, Feanny M. and Goodman will be [illegible] men of the club.

Pitted against the New England [illegible] will be Mary Gerrish [illegible] a member of the New Haven Hurricane who came here last year and proved of the best of rivals [illegible] So it will start in the [illegible] and a on the running board [illegible] She has done 12 records in the 100 and [illegible] seconds in the 220 yard dashe this year and is [illegible] to be [illegible]

Another Medford [illegible] is [illegible] to [illegible] the high [illegible] [illegible] [illegible]

PORT OF BOSTON IN REVIEW

By EARL MORRISON

These weekly press conferences with the Boston Port Authority bring up the usual topics from time to time. The first is that the marine reporters are having a series of contact with a harbor group which is doing many things of value to the port.

The second reason is that conferences [illegible] for satisfaction for many harbor problems to be aired in the newspapers so the taxpayers may get the harbor's point in various matters.

Some of the suggestions of last night and yesterday are worth noting here.

1. A co-operative scow should be secured to carry off rubbish which at present is allowed to clog up the harbor, or allowed to drift ashore on summer resort beaches.

2. The harbor should get behind a movement to bring an American line to Boston for trans-Atlantic service.

3. State and city officials should be urged to patronize the Port of Boston when sailing for foreign points.

4. The Port Authority made several announcements of progress in harbor matters which included the fact that Water street in Charlestown has recently been paved. This was sought by the steamship lines and Navy Yard people.

MAKES NEW RECORD

The steamer City of New York [illegible] last week from New York from Africa on what is called the record trip. She [illegible] 12 days, 4 hours and 12 hours [illegible] Boston in a few weeks [illegible] Africa direct [illegible] to Africa [illegible] to the Boston [illegible]

TRAFFIC NEEDS

State street authorities feel that [illegible] Commonwealth pier should remedy congestion at the junction of State and [illegible] streets. The [illegible] pier [illegible] a new [illegible] and [illegible] the past [illegible] been used [illegible] the [illegible] of [illegible] The [illegible] and [illegible] [illegible] operate. [illegible] business [illegible] [illegible]

BY ANOTHER PORT

[illegible] Master [illegible] of Boston [illegible] Factory, [illegible] to [illegible] [illegible] [illegible]

Boston's "Lucky Girl" ONE OF THE MOST THRILLING SERIALS EVER WRITTEN By Hazel Livingston

GREATER BOSTON NEWS

BOSTON EVENING AMERICAN

2d SECTION

BOSTON THURSDAY AUGUST 28 1930

FOLEY WARNS OF ARSON RACKETEERS

Woman, 70, Has First Auto Ride

Feline Champ of All Times

Cathie Keeps the Proposal Quiet Until She Can Make Up Her Mind

WHAT HAS GONE BEFORE

Catherine Paige, elder daughter in a fatherless home, secures her first position in the office of Alfred A. Farnsworth, successful engineer. In the office she meets Gordon Moore, junior member of the firm of Moore Brothers, engaged in important construction work for Farnsworth. Catherine is instantly attracted to him, and he to her, but what seems a serious love affair to her is just a pleasant episode to him, and she soon realizes that he has forgotten her.

Her earnings in the office must go to help her family, so she is not so well dressed as the other girls and is snubbed by them, particularly by Marsha Darrow, private secretary to Farnsworth. Office gossip has it that Miss Darrow is not only angling for marriage with Farnsworth, but carrying on a flirtation with the good-looking Gordon Moore as well.

However, all things drop to insignificance to Cathie when her mother falls seriously ill. She allows her sister, Ruth, to persuade her to borrow money from Farnsworth. Farnsworth startles her with a proposal of marriage.

NOW GO ON WITH THE STORY

Chapter 8

"NOW WHAT'S the matter?"

Mary Paige was so upset at seeing Cathie walk in in the middle of the afternoon that her voice sounded harsh and angry. It was because she was flustered at being caught in the steamy kitchen in the midst of the ironing, after she'd promised to send all the flat pieces out to be mangled, and to lie down and rest every day between one and four. And besides . . . Cathie . . . coming home like this, in the middle of the afternoon . . .

"Darlin, you're sick. Something's happened!" she cried.

Cathie looked at her out of unnaturally bright eyes that didn't see anything. Not the ironing board, nor the heaped basket of tightly rolled, dampened clothes, nor the middie blouses and housedresses, draped over chairs.

Cathie's Strange

"Oh ma, please don't fuss. It isn't anything. I had a headache and so I thought I'd come home and lie down."

And when her mother echoed "A headache!" and laid the iron on its little black iron stand and bustled over to take her hat and coat Cathie cried "Oh, ma, don't. I just want to lie down. Oh, ma, please don't make me talk now. I'm so tired, and my head does ache, it does, it does!"

"I don't know what's got into our Cathie," she confided to Ruth a little while later when they were setting the table for dinner, and Cathie still shut in her room not wanting anything, not even a hot cup of tea. "She's that nervous and run down. And then this afternoon, coming home with a headache."

Ruth polished the forks and knives on a tea towel as she laid them on the table. It's working. I used to try to estimate to her how I felt, but what's the use of talking? You've got to go through it for yourself. A long sigh. "She didn't have any trouble at the office, ma? With—with anybody. You know men aren't all like Mr. Browning—men in business. Sometimes I think——"

All Right

Ma lifted her head sharply. "You don't have to worry about Cathie. She's tired, but she'll pull through it. Cathie's a try, like me. Go call her. She'll feel better after her dinner.

But Cathie wouldn't come. She said her head still ached so much, and she wanted to lie still in the dark.

She wanted to lie still in the cool dark and think. But the thoughts wouldn't come. Just heaviness, and a kind of wide-awake dreaming, and turning, twisting, looking for a way out . . . a way out . . . there must be a way out . . . there always is, if you can just find it . . .

Mr. Farnsworth. When Cathie thought of him the gooseflesh came out all over her. It was so scarry, thinking of getting married, of getting married to Mr. Farnsworth. Funny, too . . . like a movie . . . marrying your boss.

Funny he had never said anything to her before. Never avowed he liked her. Never touched her hand, never even looked at her as if he cared and maybe he didn't. He hadn't said anything about loving her. It was about being lonely that he talked. He said he had been a widower for 11 years.

Happy With Wife

He had been happy with his wife, had never thought of marrying again. Little ways she, Catherine, had reminded him of her, he said. She had been fair, too, with a trail of freckles over her nose. Cathie made him think of her again, made the old loneliness come back. He was alone in a 12-room house, now that his son was married and done. . . . "It would be very good of you," he had said, softly, as if it were hard for him to say it. . . .

That part wasn't hard to believe. He had always been good to her. Look what he had done for Ma. . . .

"Oh, ma . . . ma, if I could only ask you what to do!"

But she couldn't ask ma. Ma mustn't know until it was all settled, until she could make up her mind . . . tomorrow . . . she'd have to make it up . . . she had promised . . . had gone home to think it over, and here she was, not thinking at all. . . .

No One Else

She pressed her hurting face against the pillow. No thoughts came. Just heaviness, and that throb, throb, throb in her head, and my head does ache, it does, it does!"

"Is there anyone else?" Mr. Farnsworth had asked, and when she hadn't understood just what he meant at first he had added, "Anyone you care for? Anyone who loves you? Don't be afraid to tell me, my dear. It would be only natural."

"No, there is no one else," she had answered, honestly.

There wasn't. . . . Once she might have thought of Frank Prout. Everybody teased her about Frank, since it had seemed that they might get married some day. But somehow she hadn't felt that way toward Frank for a long time and Frank . . . Frank hadn't been very kind in the long weeks that she was sick. He had failed her. Not understanding, not caring, never once asking at the hospital. No, there wasn't anybody . . . nobody at all.

It would probably be all right to marry Mr. Farnsworth. Fifty-eight wasn't an old. The people in the office didn't think he was too old to marry. Marsha Darrow didn't.

Smiled in Dark

Cathie smiled a little in the dark, thinking how mad Miss Darrow would be. Miss Darrow with her hundred-and-twenty-dollar outfits, and her permanent waves, and her manicures. Miss Darrow wanted Mr. Farnsworth, and the other one . . . Gordon Moore.

Cathie's weak little smile faded. Gordon Moore. Her mind went back to that April day when she went celebrating with

Continued on Page 21, Column 1

7 OLD LADIES GUESTS AT OUTING

Trip to Nantasket Brings Thrills Into Lives Years Have Treated Harshly

Three score years and ten have passed since Grandma Elger first saw the light of day, but it was only yesterday that she had her first automobile ride.

She was one of the old ladies who were the guests of the Boston Evening American and the Family Welfare Society's Bureau for Aged Women on a trip to Nantasket.

Grandma would have taken a chance on a horseless carriage ride a long time ago, but she never before had an opportunity. Yesterday was a red letter occasion in her life.

NOT A BIT SCARED

"Oh, it's great; I'm not a bit scared," she said when her host, Emil Henker, speeded for a short distance on the open boulevard just to show her how fast an automobile can go. "Mr. aren't we travelling!"

Most of the time she was so overcome by the novelty of her experience that she said very little, but her keen eyes missed nothing along the road.

There was a neat cottage with velvety green lawn and bright flowers that moved her to raptures, and the sweet smell of growing things, but it was her first sight of the ocean along Wollaston boulevard that thrilled her most.

SALT WATER THRILLS

Grandma hadn't seen the water for years and years—not since she was young, she said, and the smell of the salt water made her happy throughout the afternoon. Although not the oldest on the trip, she was perhaps the most feeble depending upon her cane when she got out of the car for a shore dinner at the old Nantasket House.

"I'll never forget this day," she sighed happily when the trip was over and she stood once more on her doorstep in the South End.

"Here we are again between brick walls. But it was fine to be out so long in clean fresh air. Now I will sleep good tonight."

FIRST NANTASKET TRIP

Although five old ladies were scheduled for the trip, two more went along to enjoy it with their friends. The aggregate age of the old ladies was 476 years. All are 65 or over, and Mrs. McLachlan is 75, the oldest and liveliest of the group. Mrs. Rose Richards of the Bureau for Aged Woman had charge of the old ladies.

Mrs. McLachlan thoroughly enjoyed everything she saw. For her there was not a dull moment from the time the awning automobile drew up at her door until it left her there after what she described as "a great day." She also used a cane.

"How did the children get so tanned?" she wanted to know when she saw the beach crowded with little brownies. "My, I never saw children so brown in my life before. They must live right on the beach."

She had not been Nantasket Beach since she was young, and as she rode along Nantasket ave. she expressed amusement at the growth of the place.

The continual wonder to Mrs. Gray was how traffic could keep moving when there were so many cars at the beach.

FOAMY BREAKERS DELIGHT

The foamy breakers delighted her, for these she could easily see

Continued on Page 14, Column 4

160 Kittens Raised by Somerville Cat

With 160 kittens in 22 years to her credit, "Becky" the feline wonder of Somerville claims championship honors. Yesterday she was nursing her latest litter—one black and one white.

With nine lives to each kitten—well figure it out yourself.

"Becky" belongs to Frederick Allen of 21 Joseph st., Somerville, and maybe he isn't some proud of her.

"Becky" has trouble in keeping track of her offspring, most of whom have long since wandered from the family hearthstone. In fact, descendants of "Becky" can be found in all parts of Somerville.

Rita Neces, 8, a neighbor of the Allens, is now helping the champion mother to care for her latest kittens

WHAT A BUSY MOTHER "Becky" has been! Vital statistics prove that this cat is the mother of 160 kittens. There are but two kittens now, the newly born, because the 158 have grown up. "Becky" makes her home with Frederick Allen, at 21 Joseph st., Somerville. Rita Neces, 8, is shown helping "Becky" with her two youngest. (Staff photo.)

BOARDMAN OFF TO SEE HOOVER

By GEORGE HAMBLIN

Russell Boardman, American Legion aviator, who plans a flight to Europe and return, hopped off from East Boston for Washington today for a "greeting visit" with President Hoover.

After he gets his "Happy Landings" greeting he will return tonight in time for more flight tests in preparation for the long trek.

Officials of the American Legion will meet the flier at Washington and then the party will meet F. H. Payne, assistant secretary of war who will present Boardman to the President.

Today's flight practically constitutes the dedication of the plane as the "1930 American Legion National Convention" plane. The work of painting the name on the ship was completed yesterday.

On the return trip from the capital, Boardman will stop at a Long Island, N. Y., field for a short series of tests for adjustment of the instruments.

Upon his return to Boston he is expected to announce the choice of Capt. Harry W. Lyon as navigator and executive officer of the flight.

'Black Children' Puzzle for Court in Woman's Will

The unusual task of defining Aiden's home at Morris Hill, Jamaica, "black children," as used in the will of Miss Helen Lambert, formerly of Boston, was given to Suffolk Probate Court today by the Old Colony Trust Co., executors.

Miss Lambert died in 1929 on a vessel bound for the West Indies, and in her will, which included a wish that she be buried in a pine coffin, she left 2000 pounds, nearly $10,000, to the Worthy Children of Aiden's home at Morris Hill, Jamaica, British West Indies.

The will made a condition, however, that five black children be continually for all time henceforth be received in the home, trained and cared for exactly like the rest of the children, and admitted to all their privileges.

In his request for interpretation of the will, the executors wish to know whether the phrase means children with any degree of negro blood or children in color, irrespective of race.

4 IN PLOT HELD FOR TRIAL

Pleas of not guilty were made in municipal court today by four men arrested at Portland and Sudbury sts. yesterday when police having been tipped off that a holdup was to take place, were on the scene in advance to prevent it.

Marco Tantonna, 24, of Prince st. and Jerry Santino [illegible] at were held in $5[illegible] each.

Police said the latter [illegible] used to aid the authorities in further investigation of the case.

$100 Weekly for News Tips

Do you want to get money for being alert? If so, the Boston American offers the opportunity. Every week $100 in prizes will be given for news tips telephoned in to the News-Tip Editor, at Liberty 6000.

And what is a news tip? It is the information that something of interest to Greater Bostonians has taken place or will take place. Do you know, for instance, that an interesting picture is to be obtained, that an accident has happened, that there is going to be a business merger? That is a news tip.

There will be $25 given weekly for the best, first exclusive news tip received, $15 for the next best $10 for the next one and $2 prizes for each of the 25 next most valuable tips. Anyone who is employed [illegible] can win.

WORSE THAN GUNMEN, HE SAYS OF FIREBUGS

District Attorney Tells of Fight to Eliminate Insurance Frauds

Arsonists who fire dwellings where women and children are sleeping were denounced as worse than gunmen by Dist. Atty. William J. Foley at [illegible] at the Yeoman C. [illegible] Ranary, the Italian Progressive Club, East Boston and at two [illegible] parties in Allston and Brighton.

Starting out the week's campaign against arson rings and the [illegible] of his office, he said:

[illegible]

Dist. Atty. Foley

"We have convicted numerous men and women of arson during my first term of office than were convicted in more than a dozen years previously, Foley declared.

RECORD FOR CONVICTIONS

"I have no sympathy for the person who would deliberately set fire to a building. Even when there is no one in the building, although in several instances the arson ring has risked the lives of women and children in order to show that the fire was purely accidental the danger to adjoining buildings and the entire neighborhood is always present."

While his office has succeeded in many case in convicting the person who actually set the fire, he said "the big element has been [illegible] persons conniving with [illegible]

BANISH RACKETEERS

"Wherever there is a fire of suspicious origin my office is interested," he continued. "If the building is heavily insured, our investigators check up on every detail of the fire in cooperation with the police and fire officials. We have made a big step forward in striving out the insurance defrauders."

He [illegible] [illegible] of [illegible] [illegible] [illegible]

TWO BOSTON AGENTS TO BE PUPILS IN DRY RAIDERS' SCHOOL

WILL TEACH OTHERS ON RETURN

24 Prohibition Men Will Be in Class at Washington on How to Fight Rum

Boston will be represented by two experienced "dry agents" at the prohibition bureau's training school to open in Washington on Tuesday, it was announced today.

They and 22 other representatives from all parts of the country will be given a four days' training on the approved methods of enforcing the dry laws.

When the course is completed the men will return to their respective districts as instructors and will form the rank and file of the enforcement personnel.

Asst. Prohibition Administrator Goodenough of Boston said the names of the Boston men selected for the school will be made known in Washington.

The duties of the agents will be assumed by H. M. Dorgan, who completes the qualifications of experience, educational work and duties administration. He will be assisted by Attorney Webster Bates of the staff of the Washington bureau.

FULLER SAYS HE BACKS NO ONE

Former Governor Alvan T. Fuller today denied he had pledged himself to anyone in the Republican race for United States senator.

"I am taking absolutely no part in the primary campaign," said Fuller when interviewed on the long distance telephone at his home at Rye Beach, N. H.

Fuller's declaration of neutrality was in reply to a statement issued in Boston last night that he had come out for Butler.

The former governor, however, he was now preparing to depart with his family for Europe tomorrow to board ship with the Mauretania from New York and will remain abroad more than a month.

Mr. and Mrs. Fuller will be accompanied by two of their children, Lydia 16, Mary 14, Alvan Jr. 12 and Peter. Two will visit Paris and Chenonceaux.

Liner Europa Plane Reaches New York

In the first time in its history the North German Lloyd liner Europa stopped in a port of New York bound from its docks in Germany to Europe, when the 50,000-ton vessel dropped anchor off the Statue of Liberty at 8:45 this morning.

The plane landed at Pennsylvania docks and headed for Boston. However, a heavy storm caused postponement of the take-off until today. Throughout flight the craft was in touch with the Coast Guard radio station.

STOP ITCHING SKIN
Quickly With the Unfailing Remedy
FREEDOL
(Prescription of noted Skin Specialist)
Advertisement

"Klutch" Holds False Teeth Tight

Klutch holds the plate so snug it can't rock, gives real "he played with."

You can eat and speak as well as you did with your own teeth. A 35c box gives three months of unbelievable comfort. At all druggists.—Adv.

Everyone Should Use

CUTICURA Preparations meet every requirement for daily toilet use for every member of the family. CUTICURA SOAP is pure, fragrant and antiseptic. Assisted by CUTICURA OINTMENT as needed, it keeps the skin fresh, clear and healthy, free from pimples, rashes and irritations. CUTICURA TALCUM is ideal for Baby after the bath, for Mother as a finishing touch in her toilet and for Father after shaving.

Soap 25c. Ointment 25c and 50c. Talcum 25c. Proprietors: Potter Drug & Chemical Corporation, Malden, Mass.

Curleys in Boston, Eng.

LEO CURLEY PAUL CURLEY

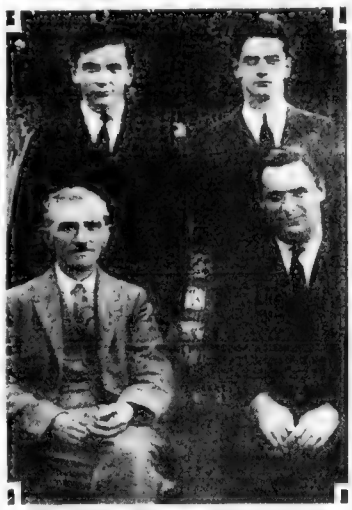

LORD MAYOR SALTER DURING THEIR VISIT to England the three sons of Mayor Curley were guests for a time of Lord Mayor Reuben Salter of Old Boston. They are shown with their host in his garden. They plan to give the lord mayor and his party a royal reception when the English visitors arrive here for the Tercentenary festivities. (Photo by White, Boston.)

JAMES M. CURLEY, JR.

40 GUESTS OF MANGER HOTEL

Forty newspaper and advertising men were guests at a banquet today in the new Hotel Manger, which is to open Saturday night.

The opening was announced by George Bowles, the manager of the hotel, who was formerly manager of the Hotel Kenmore. Mr. Bowles announced Charles C. Wuite, vice president of the Manger chain of hotels. Vice president was Edward J. Carroll, general manager of the Hotel Manger hotels.

The guests were taken on a tour of inspection through the new hotel when it was 11:30 p. m. when the banquet broke up.

CURLEY BOYS TO HONOR SALTER

Mayor Curley's sons James M. Jr. and Paul will be among the four Boston lads chosen to welcome Lord Mayor Reuben Salter of Boston, England, when he arrives here next month as the tercentenary guest of this city.

Recently while traveling in England the Curley boys visited our sister city and were introduced, received a reception from Lord Mayor Salter and other city officials. They were invited to return to England during the Tercentenary celebration.

GETS SHOES AND $65 IN HOLDUP

A discriminating bandit with a taste for stylish clothes held up Donahue, manager of the shoe store at 92 Washington st., South End, about 9:30 last night and escaped with $65 and a pair of new shoes.

The bandit entered the store and approached Donahue, who was alone. After he had pointed a revolver at him, the bandit demanded the cash register which was open.

He had already helped himself to a pair of shoes when he decided on a second pair. After he had tried on the shoes and found they fitted, he asked Donahue to put his old shoes in a box. He then backed out of the store, carrying the box containing the shoes and the money.

Slow Improvement in Gen. Dunn's Case

Brig. Gen. John H. Dunn of [illegible] Naval Hospital, Chelsea, [illegible] Boston, was at the bedside of [illegible] wife, who is ill in the Philippines [illegible] Attend [illegible] and [illegible] upon [illegible]

A "Maid of Erin"

THE SMILING EYES of Miss Dorothy Corcoran, 19, of 89 Montchello rd., Jamaica Plain are cast upon the honor of being the "Maid of Erin" in the Tercentenary parade. (Staff photo.)

Hunt Garrett Now in New Brunswick

Inspectors George W. Argue and William Cronin left by plane for St. John, N. B., in search of the fugitive former state treasurer, who is reported to have been seen there.

Garrett was last seen here by Police Commissioner Hultman, who returned from St. John and reported he saw Garrett on the [illegible]

Business Men to Meet

Waltham business men will hold a meeting under the auspices of the Chamber of Commerce

TARR MAY TAKE FAIRFAX CASE TO U. S. JURY

Federal Prosecutor Reviews Evidence Taken in Hearings That Exonerated Brooks

U. S. Dist. Atty. Tarr today promised energetic action, if evidence warrants, in his personal investigation of the Fairfax-Pinthus crash which took a toll of 50 lives, and which ended, as far as Washington officials are concerned, with exoneration of Capt. Archibald H. Brooks yesterday.

Speaking from the summer home at Gloucester, Tarr announced he has taken steps to obtain a copy of the evidence before the inquiry at Norfolk, Va., which resulted Capt. Brooks on a charge of

"I have been studying the earlier evidence, taken at the Boston hearing and the first Norfolk inquiry, for a month past," he said. "I have the full records of the case at my Boston office. I am keeping in close touch with the situation.

"If the evidence warrants, I shall go before the federal grand jury with the facts. It will be a few weeks before it will be possible for me to make a decision, as there is a great deal of evidence to review."

Senator David L. Walsh is also awaiting the evidence with a view to taking the matter up in the Senate if he decides the case calls for such action.

Capt. Brooks was exonerated by the federal steamboat inspection board of the Department of Commerce which decided he did all he could to prevent the collision which occurred on June 10 in Massachusetts bay off Scituate when the Fairfax rammed and sank the old Eastern Steamship.

Charges on which the Fairfax captain was tried were filed against him after the Boston investigation these charges being reckless navigation, operation at high speed in a fog, unseaworthiness and negligence.

7 OLD LADIES ON OUTING

Continued from Page 1, Sec. Sec.

her eyesight is failing. Mrs. Gray recalled happy days spent at Nantasket in years gone by and remembered how she thrilled at seeing in the open air cafe at the Nantasket House. No dinner served there tasted better than the one she was served yesterday she declared.

If the old ladies had been the mothers of millionaires they could not have been more royally and kindly entertained than they were by Chet Brigham, who drove Arthur Martel's car, while the official organist, did Brigham's work at the Metropolitan Theater organ all afternoon. The two organists all quite in playing, but Martel delighted in being able to help make the ladies happy by lending his car and doubling for Brigham.

WANTED SHORE DINNER

The old ladies were served anything they chose from the menu and most of them preferred a shore dinner such as the resort is famous for. Fish chowder that tasted like they themselves made in the days gone by was the favorite dish for appetites sharpened by the fresh salt breeze.

Another object of interest was the auditorium on the beach. All were excited as they listened to the story of its smashing by moon had been to the beach and it was wrecked there.

Mrs. Brown, 67, so thoroughly enjoyed her ride that she was the last to climb out of the car. She was pacing up and down the sidewalk waiting for it although the car came half an hour earlier than planned.

"I would just have been sick if I had missed going," she said. "Everything was wonderful and the tea was just right."

ACHES

There's scarcely an ache or pain that Bayer Aspirin won't relieve *promptly*. It can't remove the cause, but it *will* relieve the pain! Headaches. Backaches. Neuritis and neuralgia. Yes, and rheumatism. Read proven directions for many important uses. Genuine Aspirin can't depress the heart. Look for the Bayer cross:

'So, the Story Goes That the Princess--'

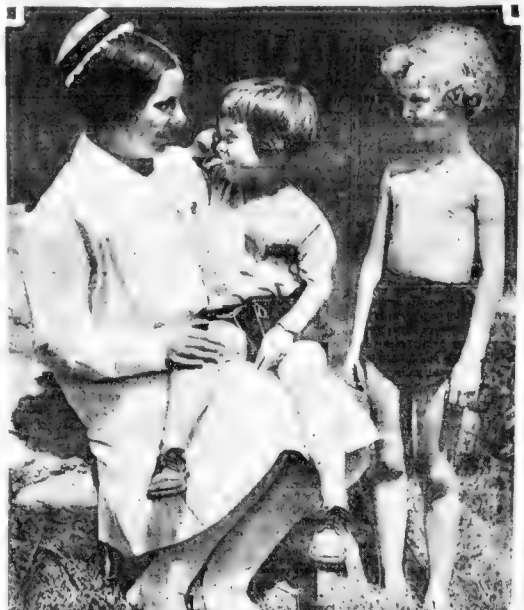

STORY TELLING TIME at the Pendergast Preventorium, at Mattapan. The teller is Matron Dorothy Leavitt. Her little charges are sure getting a kick out of the tale that is being told. What a busy spot one finds at Mattapan, where sickly children play, swim and have a load of sun rays and, as the evening comes on, the story telling. That bedtime story does its work here. (Staff photo.)

DEATH BOAT NOT REGULAR COAST GUARD CRAFT

Commander Reveals How He Picked It Up and Fitted It for Service

Revelation that the coast guard boat from which the shot was fired that killed Boatswain's Mate Louis A. Pratt of the same service, off Ipswich, was a boat he secured and equipped, was made today by Comdr. Eugene A. Coffin of Coast Guard Base 7, Gloucester.

Commander Coffin admitted the boat was not a service boat but that he had secured it, had had it repainted and had equipped it with searchlights and machine guns. The boat carried the designation "Coast Guard Service" but carried no number, he said.

The outboard motorboat was required for use in shallow waters according to Commander Coffin.

The base commander declared he expects a share to come out of the new investigation into the "blunder killing" of one Coast Guard by another.

A second probe was ordered by Rear Admiral F. C. Billard, chief of the coast guard service, because the report of the local board of inquiry did not satisfy him.

The members of the new board of inquiry, only one of whom is attached in the New England division, interviewed Commander Coffin at Base 7, Gloucester, for nearly three hours yesterday. Their return there today was a surprise.

Officials attached to the divisional headquarters at Boston said they considered the second investigation purely an "internal" matter.

Admiral Billard in a statement issued at Washington, vigorously denied that there was any effort or intent at coast guard headquarters to suppress the report or whitewash any findings in connection with the shooting.

The new investigation is being conducted by a board consisting of Capt. John W. Turner, president; Commander W. F. Towle and Commander S. V. Parker.

SEPT. 17 TO BE CITY HOLIDAY

Mayor Curley within the next 24 hours will issue a proclamation calling on the citizens of Boston to observe a half-holiday on the afternoon of Sept. 17. He will also declare the day a whole holiday for city employes.

Approximately 17,000 Boston high school students will take part in the Tercentenary parade on that afternoon, Superintendent of Schools Jeremiah Burke informed the mayor today.

The parade will start at noon and will take about seven hours to pass in review. It is expected that 35,000 persons will be in line.

Dr. Sherrill Will Be Consecrated in Trinity, Oct. 14

Announcement was made today that Rev. Dr. Henry K. Sherrill, rector of Trinity Church, will be consecrated bishop of the Episcopal Diocese of Massachusetts on Oct. 14. The ceremony will take place in Trinity where on the same date in 1801 Phillips Brooks was consecrated bishop.

Most Rev. James DeWolf Perry, of the diocese of Rhode Island, presiding bishop of Episcopal Church in the United States, will be the consecrator, assisted by six New England bishops.

Pays $50 Fine for Reckless Driving

Harry A. Douras, of Myrtle st. Boston, charged with driving so as to endanger the lives and safety of the public, was fined $50 by Judge Ralph M. Smith in Somerville district court today. Police say on Aug. 15, Douglas while driving on Somerville ave., turned sharply in front of a truck and forced it down a steep embankment. Five men on the truck were injured, two of the seriously.

'BUMP' READING COST HIM $10

Peter Caruso, 23-year old Stoughton farmhand, took a train back home today, minus $10 and nursing a grievance against a gypsy maiden, whom he claims "gypped" him of the money which he had planned to spend on his day off.

And while he spends homeward Ding Miller, 18 awaits bail at the City Prison, held on a charge of larceny.

Peter walked into Station 2 was ong a hand-kerchief and related his experience at a "bump reading" shop in Hanover st., where Dina worked.

"She told me she'd read the bumps on my head and then she asked me to put a $10 bill in my handkerchief. Well, I did, and she handed the handkerchief back and said, 'Don't open it till you get home or you'll break the spell.'

"I walked around for an hour or so and then figured I'd go to a show. I opened the handkerchief, but the bill was gone."

Police Eligible Lists Announced

The State Civil Service Commission today established eligibility lists for the appointment of police chiefs in Dedham, Newton and Winchester. The lists, with eligibles in the order named, are: Dedham, Henry B. Wragg and John T. McGinty; Newton, Michael T. Hughes, Joseph H. Weaver and Richard J. Goode; Winchester, William H. Rogers, John H. Noonan, Thomas F. Cassidy and Edward W. O'Connell.

—an old friend in a new dress

FOR OVER fifty years women have depended upon Lydia E. Pinkham's Vegetable Compound to carry them through the trying periods of their lives. Its beneficial action has helped young women when they are entering womanhood. It has helped mothers to regain their strength after childbirth, to care for their children and attend to their housework. It has helped older women at change of life.

Now you can purchase this famous medicine in convenient tablet form. Each package contains 70 tablets or 15 doses the same number of doses contained in a bottle of the liquid medicine. Slip a package into your handbag. Take your medicine at regular intervals according to directions, wherever you are—shopping, travelling, at the theater or at your desk in the office.

Easy to swallow
Convenient to carry
Chocolate coated tablets.
Just as effective as the liquid.

Lydia E. Pinkham's Vegetable Compound

LYDIA E. PINKHAM MEDICINE CO. LYNN, MASS.

"My Appetite was poor. I had lost weight—felt run down. Now feel fine."

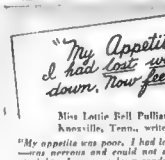

Miss Lottie Bell Pulliam, Knoxville, Tenn., writes:

"My appetite was poor. I had lost weight—my nerves and could not sleep well at night. In my rundown condition even my joints ached. I took seven large size bottles of S.S.S. It greatly improved my condition. My appetite picked up. My weight was restored and I now feel fine—in fact, I feel like a new person. S.S.S. is a splendid blood tonic and I recommend it to my friends. My mother also took S.S.S. and it renewed her strength."

S.S.S. is the Tonic that is daily helping thousands of weak, rundown, nervous people regain their strength and charm

How to recognize low blood count

Fatigue without any apparent cause, sluggishness, loss of appetite, loss of body weight, paleness, boils and pimples are outstanding symptoms of a LOW RED-BLOOD-CELL COUNT. The red-cells are your body builders. They carry nourishing blood to every part of the body. Also, they form a vital defense against disease. When your red-cells drop to 80 per cent of normal strength, you haven't the power and energy of workers to keep you "fit." 60 per cent of strength is dangerous. S.S.S.—the great blood tonic—stimulates the blood-building organs to supply plenty of rich red-cells. Your appetite picks up, your body feels strengthened—you feel like yourself again!

Take S.S.S. before each meal. Its successful record of over 100 years in building red-cells in the blood is a guarantee of satisfaction. Get the large size bottle. At all drug stores.

Builds Sturdy Health

(Left) Microscopic view of healthy red-blood-cells. The blood stream should contain about 5,000,000 of these cells in every cubic millimeter.

(Right) Anemic red-blood-cells—only 60 per cent of normal strength—they lack the power to resist infection and disease or to rebuild flesh.

U. S. OFFICIALS IN DRIVE ON CROOKED STOCK TIPSTERS HERE

NEW YORK AID PLEDGED IN FRAUD WAR

Boston Promoters Linked With Many Cases Under Probe in Empire State

By BERT FORD

Renewed impetus and a wider range was given to the stock fraud drive in Massachusetts by the three-day visit of Deputy Attorney-General Washburn of New York, who went home last night.

Washburn's conference with local officials there and high the combined legal machinery of state and federal government. Just now the chief quarry are tipster sheet of fraud.

Several specific cases are under investigation not only by Massachusetts and New York authorities but by federal officials in Boston, according to announcement by Asst U. S. Atty. Haven Prince acting for U. S. Dist. Atty. Frederick H. Jaqua who is on a vacation.

Parker and Washburn were in conference more than two hours Wednesday after stated in New York by the securities commission at largest to the attorney general's department, of which Washburn is chief.

LINKS IN BOSTON

The cases directed have significance reaching to Boston and other cities. They are said to relate to the activities of publishers of tipster sheets, on exploiting worthless stocks. The first official statement by the federal government and one that may be revealed when Asst. U. S. Dist. Atty. Parker makes a statement to the press following his conference with Deputy Atty. Gen. Washburn.

"There are several cases relating to tipster sheets which comes within our jurisdiction here," said Mr. Parker. "We are investigating these and plan to investigate others that may arise. We pledged our fullest cooperation to Mr. Washburn and he pledged in return the cooperation of the State of New York in probing these matters."

CARTER TO TESTIFY

The examination of Boston witnesses before F. Delano Putnam, which started Monday, has been postponed until September 9. On that date William E. Carter, former clerk for the Financial Debater Criterion will be recalled.

Carter testified that he was employed as a cog of materials in the staff of the Financial Debater Criterion which had headquarters at 150 Devonshire st. He claimed the publication went out of existence in 1927.

He denied any dealings with William J. Jarvis, head of the firm of W. L. Jarvis Co., 80 Federal st., who has been sought as a witness by the New York authorities for two weeks.

Carter testified that Jarvis merely subscribed to the publication, as far as he knew, and that all the money came from one Waldo.

JARVIS AT SEA

Carter was the only witness in a list of six or more the New York authority were able to round up in Boston. Jarvis is reported to be at sea on his private yacht and process servers were unable to find several men formerly identified with the publication of Financial Debater Criterion.

Jarvis is named as a co-defendant with Abner R. Werblin and Leonard S. Tolnick, of New York in a suit which Deputy Atty.-Gen. Washburn's department has brought, seeking to enjoin them from further sale of securities in New York. The action grew out of alleged manipulation of Advance Rumely stock and is a leged exploitation by means of tipster sheets.

Evidence said to have been unearthed by the New York securities division indicated that individuals in Boston engineered many of the fraudulent deals.

Today, in the real estate columns of the Classified Ads, you will find scores of opportunities for profitable investment

Acid Stomach

Excess acid is the common cause of indigestion. It results in pain and soreness about two hours after eating. The quick corrective is an alkali which neutralizes acid. The best corrective is Phillips Milk of Magnesia. It has remained standard with physicians in the 50 years since its invention.

(One spoonful of Phillips' Milk of Magnesia neutralizes instantly many times its volume in acid. It is harmless and tasteless and its action is quick. You will never rely on crude methods. Never continue the after effects of indigestion. Start today with Phillips and see how quickly you learn how sweets, sour and sourness about two hours after eating. The quick corrective is an alkali which neutralizes acid. The best corrective is Phillips Milk of Magnesia. It has remained standard with physicians in the 50 years since its invention.

(One spoonful of Phillips' Milk of Magnesia neutralizes instantly many times its volume in acid. It is harmless and tasteless and its action is quick. You will never rely on crude methods. Never continue the after effects of indigestion. Start today with Phillips and see how quickly you learn how sweets, sour stomach and sourness about two hours after eating. The quick corrective is an alkali which neutralizes acid. The best corrective is Phillips Milk of Magnesia. It has remained standard with physicians in the 50 years since its invention.

Be sure to get the genuine Phillips Milk of Magnesia prescribed by physicians for 50 years. In corrective excess acids, 25c and 50c a bottle—any druggist.

"Milk of Magnesia" has been the U. S. Registered Trade Mark of The Charles H. Phillips Chemical Company and its predecessor Charles H. Phillips since 1875.

Taught Edison Winner

BACK HOME from a tour of the British Isles Miss Alice M. Waddington, of East Providence, R. I., received congratulations today as the teacher of Arthur O. Williams, winner of this year's Edison scholarship test.. She arrived here on the liner Newfoundland and described Williams as "the smartest pupil I ever had." (Staff photo.)

WOMAN HELD AS 'EYE' OF SAFE CRACKERS

Police Have Fingerprints of Gang in $70,000 Break in Automobile Row

Charged with being one of the safe-blowing gang that looted a safe of $70,500 at the Hincheliffe Motor Company, 1040 Commonwealth ave., Mrs. Marie A. Hogarty, 30 of College st., Everett was held without bail today in Brookline.

In Brookline court today Mrs Hogarty pleaded not guilty before Judge Parker, and was held in default of $5,000 bail.

Only last May the same woman was arrested with another woman and four men charged with being the principals of a band of thieves who had looted a number of Boston safes.

With her at that time was arrested her husband of a few months' acquaintance Hogarty, who is said to have been serving a sentence in Sharon for the theft of an automobile.

According to Brookline police one of the gang with whom Mrs. Hogarty is alleged to have worked on the Hincheliffe job gave a record of his finger prints when Finger prints left on the safe.

The urge in order to get more light to work with at the Hincheliffe establishment, moved the huge safe and then apparently forgot to remove finger prints.

This and other police said, resembled similar jobs in a number of other establishments, including the Mermon and Stutz show rooms in Commonwealth ave. Police assert that the robberies were all done by the same gang.

Mrs. Hogarty tearfully denied that she had acted as "lookout." She said she believed her husband was an automobile salesman.

Summer St. Bumps Fade Before Pavers

THE BUMPS AND HOLLOWS of Summer st., the bane of motorists, faded ramille when an army of workmen cleared the street early today for resurfacing. The contract for the work was awarded to M. F. Gaddis Co. by Mayor Curley yesterday and the work of reconditioning the street started early today. The work is expected to be finished by Tuesday. (Staff photo.)

BUYING DRIVE IS URGED BY CURLEY

Spending Wave Would Start Factories and Provide Work, He Declares

In a stirring plea for a [illegible] campaign, Mayor Curley, in a radio address last night, scored government officials, financial papers of the country for their failure to realize the encouragement of [illegible]

The Mayor said [illegible] can do much to restore the faith of the people and end the war and of the present depression.

The finances of the nation have never been on a sounder basis and banks have never been so plentifully supplied with funds and money has never been available at such a low rate for legitimate business needs, he said.

While it is true that there is a surplus of raw material it is equally true that every person in America has been doing business with less than a month's supply on hand at any time.

"A buying wave tomorrow would mean depleted stocks of retailers and the starting of mills and factories with work and wages for everyone.

"Financial reports for the first six months of 1930 as contrasted with the same period in 1929, disclose that 202 firms made no changes in dividends, only 28 omitted dividends and 24 decreased dividends.

"The figures show the worst of the present depression to have been placed squarely on the shoulders of the workers.

"Dividends were maintained in many cases by retrenchment through the discharge of employees unmindful of the fact that for every man discharged a thousand prospective customers, in the person of fellow employees, are stampeded into restricted expenditures through fear that they will be next."

[illegible] pointed out that [illegible] in many cases [illegible] New England [illegible] Other sections of the street have been rebuilt during the past few months and plans call for a new surface from end to end within a short time.

During the course of the work [illegible] Boylston st. [illegible]

"If this is done by all, an impetus will be given that will be reflected in every artery of industry and will make for the immediate employment of nearly 5,000,000 persons, who today are without the means of a livelihood," he said.

Advertisement

OPPORTUNITY NOW FOR REDUCING NEXT WINTER'S FOOD BILLS

[illegible] Laid Asi[illegible] in Price That Home Pre[illegible] serving Is Most Profitable

A little concentrated effort will [illegible] with canned fruits, relishes, jams and [illegible]

Since fruit belongs in the diet and should appear in some form [illegible]

Enter the National Canning Contest, Shenandoah, Iowa Write for information and free jar

FEAR LYNN BOY IS KIDNAPED

With kidnaping believed to be back of the disappearance Lynn police today began a search for Samuel Murphy, 12 of 59 Pronnel st, Lynn, who has been missing since Tuesday at 8 a. m.

According to police the boy's father on Tuesday afternoon paid a fat fight with a man of foreign appearance and defeated in revenge for the beating may [illegible] him to kidnap the boy, police believe.

The boy was last seen by [illegible] Rose of Pronnel st, who made a call at the Murphy home and met the boy on sidewalk. [illegible] gave the boy a dime and then went into the house.

COUPLE IN RAID GO ON TRIAL

[illegible] Supported by a number of [illegible] witnesses, including Capt Thomas E. Bligh of the state police, Mrs. Virginia Warner, investigator and Detective [illegible] store detective, went on trial in municipal court today.

The couple were arrested [illegible] Jan. 31st [illegible] Miss Warner [illegible] Mrs. Corrigan [illegible] Miss Corrigan testified they had been married 16 years and have lived apart 13 months. She said she hired Heinsch and paid him $10 a day. The case was continued to Wednesday.

Police Horse Quits Post and Dashes to Feed Bag

[illegible] Jessamon a Chapin [illegible] ...ere out [illegible] ...ed on a few steps from the [illegible] of the Back Bay station [illegible] ...believed that proper and [illegible] Mounted Officer William P. [illegible]

RUSH SUMMER ST. PAVING

[illegible] began [illegible] ...ing [illegible] ...ing [illegible] ...ed on [illegible] ...ing [illegible] ...ing [illegible] ...ing

COOK-COOS

by Tad Rook

Mrs. Clarence G. Goodwin, past president of the Illinois Federation of Women's Clubs, has estimated that a man's chances of getting an ideal wife are only three out of ten.

And it's probably the first seven that are the most disappointing

• • •

"The present slump will end," says Governor Emmerson of Illinois, "until we forget the stock market crash and remember that the country lost not a single atom of real value in that crash."

That's what a lot of us have been afraid of all along.

• • •

Another grave problem is how to catch more criminals without clogging the courts or overflowing the jails, and how to catch more criminals.

• • •

BELL-ONEY

(Speech Before the League of Library Commissions)

"A good reader should be able to think, feel, see, hear and so through all the experiences of life in the 3,000 books that [illegible] of the United States."

• • •

"Any man who can't quit is not a success, and those who [illegible] Success' who doesn't contribute at least one of his old suits this fall to Tom [illegible] suits pathetic.

• • •

"I have sort of lost my taste for writing," says Calvin Coolidge. So, of course, the natural thing to do was start a column.

• • •

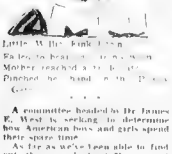

Little Willie Pinkerton

Failed to [illegible] Mother reached a [illegible] Pinched her hand [illegible] Got

• • •

A committee headed by Dr. James F. West is seeking to determine how American boys and girls spend their spare time.

As far as we've been able to find out they spend about 75 per cent of it being investigated.

BIG IDEA DEPARTMENT

Although not yet a member of any of President Hoover's fact finding commissions, Georgia Peaches Darby has quite [illegible] standing citizen by his study of the unemployment problem. He's spending three days locked in his room with a bottle of ginger ale and the morning paper Darby has decided that the only way to provide real employment is to keep college boys in college until they are eligible.

• • •

Q AND A. DEPARTMENT

I live with my sister and her husband. I [illegible] husband's name is Arthur in his name [illegible] he sits [illegible] desk, a long neck and hard shoulders and curly hair and mouse. At the what I mean, [illegible] me out and [illegible] front of your back from a shop [illegible] up my sister to do me out of the house. Each time I [illegible] enough. What do you think I can help it? I'm sure I [illegible] understanding than [illegible]

DEMURE

Ans.—I know just how you feel, Babs. Tell this here, now, Artie about me kiddo.

Aunt Pearl and Mouse'l Bella

• • •

FAMOUS LAST WORDS

The party who called you has hung up.

Daily Cross-Word Puzzle

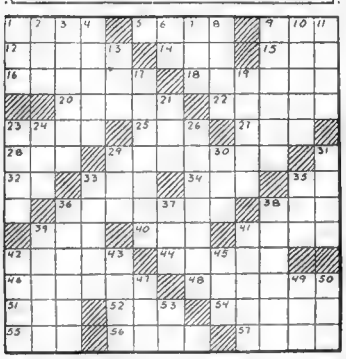

HORIZONTAL

1 Kegged
6 A fur made of the red fox
9 Biblical character who once played patience
12 Recite
14 Not well
15 Japanese sash
16 Represent abbreviation
18 Lapped up
20 Sour substance
22 Consecrate
23 Breathe heavily
25 Substance appearing at the poles in electricity
27 Native mineral
28 Printer's measure
30 Assault
32 Three-toed sloth
33 Constellation
34 Digit
35 Note of the scale
36 Cheat
38 Tear
39 Free not alone
40 Pile of refuse
41 Was dressed in
42 Unaccompanied musical number
44 Very fast
46 Spheres of action
48 Part of a garment which is turned back (pl.)
51 Steep in moisture
52 Cut the grass from
54 Doctrine
56 Peer Gynt's mother
66 Wide-mouthed pitcher
67 Remain

VERTICAL

1 Barrier
2 Boy's nickname
3 Cushioned seats
4 Deeds
6 Note of the scale
7 Everything
8 Tributaries
9 Extra card counting as a trump (pl.)
10 Stout
11 Offers to pay a certain price
13 High priest of Israel
17 Newspaper heads
19 Outer garment (obs.)
21 Dunnard
23 Fowl
24 Rest of the chicken family
26 Conferences; talks
29 American Expeditionary Forces (abbr.)
30 Fish
31 Steeples garment
33 Sour fruit
35 Evergreen
36 Cancel
37 Ferrule
38 Gnawing mammal
39 Stab deeply
41 Obliterate
42 Biblical name
43 Identical
45 Strike gently
47 Stellar road
49 Measure
50 The sea
53 Pronoun

Beneath is the solution to yesterday's puzzle

S	L	A	P		E	L	L		M	A	R	S
L	I	R	A		M	A	E		A	S	I	A
O	M	I	T		S	T	E	N	D	H	A	L
B	A	S	I	S		E	R	I	E			
		T	O	U	R	S		P	I	L	O	T
A	G	O		P	A	T	S		R	A	G	E
C	A	T	H	E	R		L	E	A	F	E	D
T	I	L	E		C	R	O	S		A	E	S
S	N	E	A	K		H	E	N	R	Y		
		A		D	I	D	O		E	R	E	C	T
P	A	L	I	N	O	D	E		A	T	L	I
A	N	O	N		N	E	W		S	T	U	N
R	I	N	G		A	I	S	E		S	E	E	K

BRINGING UP FATHER

Maggie Puts Golf Course in Yard

By George McManus

LISTEN-IF YOU COME TO MY HOUSE AN' EVEN MENTION MINIATURE GOLF YOUR RELATION'S WILL BE WEARIN' BLACK!
BY GOLLY! IT'S ALL CLEAR NOW! IF THIS MORNIN' THE BUTLER WASN'T ME UP BY CALLIN' "FORE"!
JARVIS, DON'T HERE AGAIN! MAKE ALL THE FURNITURE IN MY ROOM COMPACT!
PARDON SIR! BUT YOUR WIFE AND DAUGHTER HAD ME PUT IT IN THE YARD THEY ARE USING IT FOR A MINIATURE GOLF COURSE. FOR HAZARDS YOU KNOW

POLLY AND HER PALS

The Cradle Snatcher

By Cliff Sterrett

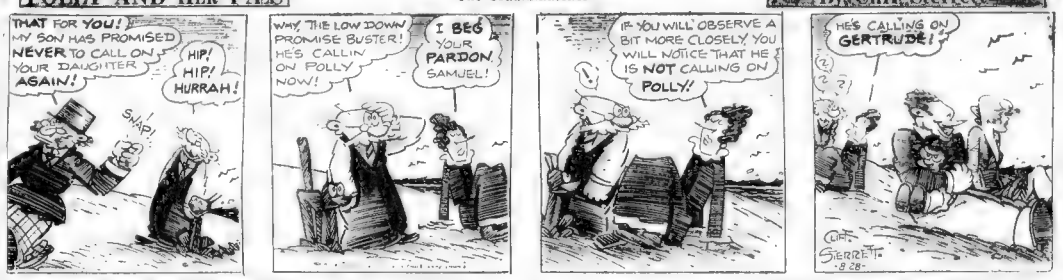
THAT FOR YOU! MY SON HAS PROMISED NEVER TO CALL ON YOUR DAUGHTER AGAIN!
HIP! HIP! HURRAH!
SNAP!
WHY, THE LOW DOWN PROMISE BUSTER! HE'S CALLIN' ON POLLY NOW!
I BEG YOUR PARDON, SAMUEL!
IF YOU WILL OBSERVE A BIT MORE CLOSELY YOU WILL NOTICE THAT HE IS NOT CALLING ON POLLY!
HE'S CALLING ON GERTRUDE!
CLIFF STERRETT 8-28

TIM TYLER'S FLYING LUCK

The Process of Elimination

By Lym Young

BLADE! BLADE! HELP ME—PULL HIM OFF—
I'LL FIX 'IM, HARDY!
I-I'M OKAY—I GUESS, TIM! THAT BULLET JUST CLIPPED MY SCALP AND—AND STUNNED ME—
L-LET ME WRAP THIS HANDKERCHIEF AROUND YOUR HEAD, ROY—IT'S—IT'S—BLEEDING—
I'LL SETTLE HIM—
I'LL PUT 'IM WHERE HE'LL STAY FOR KEEPS

LITTLE ANNIE ROONEY

The Girl Who Came Back

By Ben Batsford

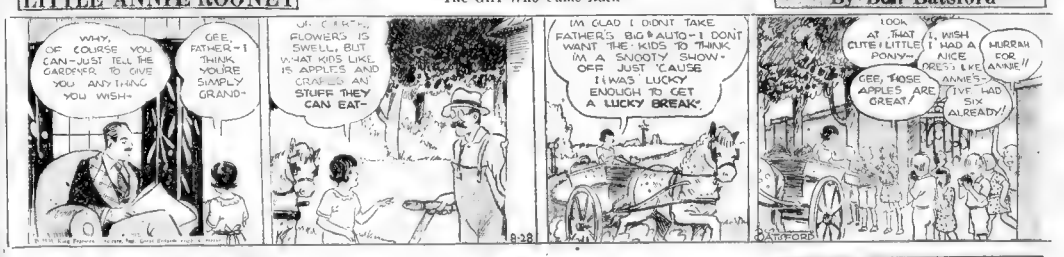
WHY, OF COURSE YOU CAN—JUST TELL THE GARDENER TO GIVE YOU ANYTHING YOU WISH—
GEE, FATHER—I THINK YOU'RE SIMPLY GRAND—
FLOWERS IS SWELL, BUT WHAT KIDS LIKE IS APPLES AND CRACKER AN' STUFF THEY CAN EAT—
I'M GLAD I DIDN'T TAKE FATHER'S BIG AUTO—I DON'T WANT THE KIDS TO THINK I'M A SNOOTY SHOW-OFF JUST 'CAUSE I WAS LUCKY ENOUGH TO GET A LUCKY BREAK.
LOOK AT THAT LITTLE PONY—
I WISH I HAD A NICE ONE LIKE ANNIE'S—I'VE HAD SIX ALREADY!
HURRAH FOR ANNIE!
GEE, THOSE APPLES ARE GREAT!

BARNEY GOOGLE

Out of Mind

By De Beck

TODAY'S FINISH
1 LOWDOWN ON JOHNSON
2 IRON HORSE HOTEL
3 BATTER UP
GREAT CAESAR, MAN, DON'T DO THAT—!!! OOOH—TOO LATE—IT'S GONE—
WELL, OF ALL THE AMAZING!!!
YEH—AND IT WAS ME THAT GOT THE BALL ON THE HEAD AN' THAT DUMBIDDIE TOSSES IT BACK—GIMME SUMPIN TO LIT HIM WITH—QUICK—
THAT GUY AIN'T ALL THERE—I'LL TELL THE COP AT THE GATE TO KEEP HIS EYE ON HIM—
I DON'T GET THE POINT TIME, THAT DIGHT'S EVER BAT IN THIS SECTION—BOY! HE HIT IT AGAIN! HE'S OUTTA LUCK!
HE WON'T GET OUTTA THIS DISGRACE IF HE TOUCHES THE CENTURY MARK

THE THIMBLE THEATER

The Trespassers

By Segar

MERCY! IF I LISTEN TO HIM MUCH LONGER I WILL GO BATTY—HEAVENS! THE THINGS HE SAYS!
I NEVER WAS IN ANY PART OF THE OLD HOUSE OH BROWNSTONE HILL EXCEPT THE CELLAR—I BROKE THE WINDOW AND CRAWLED IN INTENDING TO—
ROB DOC WATTLEY
I NOTICED THE OTHER DAY THAT THE CELLAR WINDOW WAS BROKEN—BUT HOW DO YOU ACCOUNT FOR OUR FINDING YOU IN AN UPSTAIRS ROOM? AND YOU'LL NEVER MAKE US BELIEVE THAT YOU'RE NOT DOC WATTLEY EITHER
MR. WILKINS, SOME MAN ARE PROWLING AROUND YOUR OLD HOUSE. ONE OF THEM LOOKS LIKE A VILLAIN. HE HAS A POINTED MUSTACHE—I THOUGHT TO BETTER TELL YOU
MUST BE SNORK
QUICK—PROFESSOR! LOCK THIS BIRD IN A ROOM AND LET'S GO! SOMETHING'S UP!
BLOW ME DOWN! I'LL BET HERE'S WHERE I GETS ME A SCRAP—OL' SNORKY'S GOT A CHIN I LOVES TO TOUCH

DOUBLING for LOVE by VINIFRED VAN DUZER

BOSTON EVENING AMERICAN—*Largest Evening Circulation in New England* 17

Magazine and Fiction Page

Tris Grows Nervous When He Thinks Judy Left Necklace on Ship

CHAPTER 32

JUDY DRESSED with more care than ever she had believed possible for even the most golden of girls. Having turned particular after twenty-two years of indifferent grooming, she polished her nails till they were little oval mirrors—polished them again—tried her hair a dozen different ways, finally begged Peggy to do it for her.

Peggy's pretty face was touched in knowing amile. "Found out she is lovely—my Judy knows this now," she kept thinking.

"Which of them told her? — Ardent one with the dark eyes or the pale-faced boy? Oh—this one—for her sake! The other—too likely to break her heart. Yet—and yet better heartbreak than nothingness. To be as she was before, shutting herself out from life . . ."

A Little Rouge
Peggy Advises Judy

Almud she said, "There's another dress you haven't seen, lamb. All white. You're pale tonight . . . And a little rouge? Oh, let me fix it for you, Judy."

All unreal. A dream. Music, snake. Sink into a chair, feel the warm melting beauty raising like a tide.

"You end to the things you get me, Mother. This dress is exquisite. Like a white rose shedding petals all around me."

"Time you were thinking of such things. Some way you've been a quite convincing prude."

"Oh?" Judy eyed her reflection in the mirror. The silver necklet did not fit in with the creamy tulle fluffing about her shoulders.

"What's a Puritan, Mother? I meant of course I know the Puritans settled New England and were very thin and that. Thought it a sin to smile, I suppose! Well, were they really so frozen? Not human at all?"

"I suspect that beneath the ice, they were very human, my dear. We have scraps of history to prove it. Nature is this way. The loveliest flowers are just beneath the snow. Why?"

"Oh—nothing" Judy ran the powder puff over her neck and wondered why Peggy had said she needed rouge. "A Puritan's kiss might be quite—quite stimulating, then she gave a quick embarrassed laugh, wound herself in the Spanish shawl she was to wear tonight, glanced down at the gold and green roses embroidered on the ivory crepe. "There's rush hour now—eh, don't look so startled! You've heard Betsy Rowe and your darlings. Wish me lots of excitement, like a dear."

"Of course, lamb. Be careful."

"Such a thing to say to me! Be careful yourself. The pinky-gray Mr. Tennant is a stepper, seems to me." She blew a kiss and was gone in a flurry of tulle and swinging fringe.

Peggy stared at the almond eyes the once piecise Judy had tossed on the floor.

"Puritan's kiss," she repeated. "The grave boy never would think of that Martha in Mr. Tristan Miller."

After a time she went to the telephone, asked to be connected with the bridge.

"You know who it is, Capn Charley—"

His voice bellowed on the wire. "Not so many lovely ladies remember the old pilot. What's up, Peggy?"

"Information wanted. Do you know the Duke aboard?"

"We have records. An eccentric crowd is a mixed affair."

"You're a very old friend, Charley. Judy's found a young man, Mr. Miller—"

"Ah!" He was businesslike all at once. "You're going out? Drop in on your way."

A few minutes later Peggy left the captain's quarters. There was puzzled, wondering expression in her pretty face and his last words still rang in her ears.

"You're not to interfere in this! Everything is right as rain—I'll see to that. The girl is like my own."

Mr. Tennant found little Mrs Archer rather preoccupied this evening, inclined to long silences. Once he reached for her hand.

"Tonight, Peggy? You'll listen tonight?"

"No. Not tonight."

"Very well I'm a patient man."

"Bless you, Don."

This was waiting for Judy smiling up at her as she came down the steps. He was handsome as a young god—a very gallant young god, standing there with his face alight.

He tucked her hand through his arm, led her down to the pier, put her into a cab.

Not a word between them until he had stepped over, bowed to her hand, turned them and kissed her palms. "Beautiful, my sweet, my sweet. Like a bride tonight. You wore white for me? Like a little white flower in a shrine"

Sweetness
Her Heart Was Full

Sweetness filled her heart. "Not that, Don." A shrine is lovely. To been lonely too long."

Once again it seemed to her that there was united with him with hands as radiant as love, eternal as life.

She had only a hazy impression of the quaint old city, its lights blinking in the rain. They drove over the hill, through narrow, twisted streets, came to rest in the court of a building like a sprawling castle.

Proud as a young queen, she walked beside Tris, saw him across a steaming table, listened to his warm rich voice lilting an old, romantic poem

"If I were king! Ah love, if I were king!
What tributary nations would I bring
To stoop before your sceptre, and to wear
Allegiance to your lips and eyes and hair!
To each you your feet what treasures I would fling!
I would bring:
The white pearls would be your pearls upon a string;
The world a ruby for your finger ring.
And you should have the sun and moon to wear,
If I were king!"

Luminous night! She felt herself shrinking with its beauty, becoming one with its charm.

Yet deep beneath her joy a shadow lurked. When they crossed the immense distances of the hotel lounge she caught sight of one who watched. One she was coming to think of as Nemesis. The scar-faced man, inconspicuous in evening clothes among the gay tourists who filled the chateau. Narrow and boring at Tris, turning upon her.

Why—ah, why If Tris would talk with her of this, not pretend it was all her fancy!

Strains of an orchestra came from far away, wove a thread of silver through the glamour. There was a waltz her father used to hum and Tris sang the words softly, laughing into her eyes:

"Heart of my heart, I love you
Life would be naught without you——"

He leaned toward her, his face suddenly drawn. "The necklet, Judy. You left it on the ship?"

She shook to tear with "You wish the promise of a promise always in sight?"

"Answer me at once—" His voice was sharp and hard; he was flinging down his napkin, half rising

"I have it Tris—here."

She touched her dress, watched him in amazement as he settled back, ran a shaking hand over his face. He looked old, gray and the bigod flowed back to his face slowly

"You said it wasn't valuable, Tris." I didn't understand——"

"Of course—no, of course not." His tone was quite steady but he smiled, reached over and patted her hand. "Merely a souvenir. Felt you couldn't care if you'd left it so."

He ordered wine, sparkled and spoke. "Let's to life, my sweet. The glory of it"

"To life, Tris!"

As on the night in Montreal Judy reached the cabin before Peggy She was glad of this. Something had happened in the cabin while they were gone

Copyright, 1930 by King Features Syndicate, Inc.

(To Be Continued Tomorrow)

What's in Fashion?
Campus-Right Clothes
—Directed by AMOS PARRISH—

NEW YORK, August 28

Smartness! That's something thousands of college and boarding school girls are planning to major in this year.

Let their schedule cards say what they will—all the Math and English Lit and Psychology in the world doesn't alter the fact that these bright young people are also studying hard in—Right Fashion.

Watch them—if you have the chance Watch their slender, long-limbed shadows as they gather on the chapel steps. Watch the easy fullness of their skirts as they dash from class to class

Notice the interesting details of the dresses they wear down town for tea. And the practical comfort of their grand costumes

Maybe they can't expound the binomial theory. But they can tell you without a mistake what makes campus-right clothes

And it won't be the frills and furbelows they'll talk about, either. It'll be femininity, graciousness of comfort, lovely colors and interesting but simple trimming

Classroom Dresses

They'll tell you, for instance, why a dress like the one sketched at the top left is the general type this like best for classroom wear.

"It's simple," they'll say. "But not plain. It has nothing to distract our attention from the work at hand. Yet it's interesting enough in its pockets and yoke and buttons

"Its lines make us look feminine and there's heaps of comfort in those shoulders and that skirt."

Good reasons, all of them. And there are just as good reasons for the campus-fashion-rightness of the dress sketched at the lower left—a dress for town or Sunday wear

There's no fussiness there! Yet it's as feminine as the fashionable girls who like it—or its general type.

Youthful Bib Collar

The bib collar is youthful—and much in fashion And it adds a slight touch of formality a Sunday dress at college should have.

These fashion-knowing girls think there's nothing quite like the polo type coat for dashing round in roadsters or for shopping in the town

And they're right! There's an easy freedom to these coats, a comfortable roominess, a delightful warmth, but very little weight to them And ready for any kind of weather.

We've had one sketched et the top right. It has the wide belt the good wrap-around and the notched collar the girls like best

There's a lot of fashion in that dressy coat. And more sophistication. Saturday matinees, Sunday calling, that's the girl friend's brother—events like these need clothes that look more formal

And coats of broadcloth or suede-finished fabrics with one of fall's new, becoming fluffy fur collars have that formal look

Out sketch shows only one good type—but it's one we find in getting college girl enthusiasm aplenty

And then for active sports-wear September and October golf, those picnic hikes, skating and skiing later—she'll choose a leather sports jacket—if you let her Because it's wind and rain proof

It can be pulled on over any sweater and skirt. It leaves the body free for active exercise And it's a perfect leather jacket, are a present-day college fashion!

Copyright, 1930, by Amos Parrish

Tomorrow: The coat dress.

How to Keep Well
By DR. R. S. COPELAND

Offending Factor in Asthma

THERE IS seldom difficulty in recognizing an attack of asthma The appearance of the patient and his symptoms are characteristic.

Dr. Copeland

The attack is likely to begin without warning. The patient's breathing becomes noisy and labored. He is pale and speechless. His skin is ashy gray. He sits with arms propped on his knees or in a chair-back, to which support he owes his chest muscles.

If the attack is long continued, the skin becomes more or less blue in color. The pulse is rapid, weak and possibly irregular.

After a few minutes in some cases, or several hours in others, there will be a paroxysm of coughing, when there is expelled a thin, tenacious mucus. After this the severity of the attack lessens, until the breathing becomes normal These attacks may be repeated immediately or not come on again for days.

The medical profession has come to understand that each case of asthma is a problem to be treated individually. Of course, immediate relief is necessary in severe attacks, but the doctor will advise the best procedure

The next step is to determine whether or not the patient is sensitive to the breathing of some irritating substance More likely the trouble can be traced to some particular food

Many persons are irritated by sleeping on pillows filled with rabbit hair or those filled with feathers. Other persons may be susceptible to the hair of horses, or to cat fur, or to the pollen of certain flowers or grasses

Occasionally occupation plays a part. In a report which I read bakers were found who were sensitive to wheat protein, a sifter of green coffee beans was sensitive to green coffee protein, and so on

But in many persons the attack follows the eating of some common food, as cereals, eggs, milk, fish, and even potato.

When the offending article has been discovered it must be eliminated from the diet. If something, and a food is at fault it may be necessary for the patient to move from a certain locality or to change his occupation

Fortunately not a large percentage of persons suffer from asthma But the victim must be studied carefully to find the offending factor.

Answers to Health Queries

M. M. G. Q.—What would you advise for a sore throat?

A.—Use a good cleansing spray in the nose and throat. For further particulars send a self-addressed, stamped envelope.

B. K. Q.—What causes the fingertips to peel and what treatment is advised?

A.—Too many soaps are harsh a soap and not drying the hands thoroughly. Try using a good cold cream every night and be sure there is no tendency to eczema

Z—No. Fats and sugars act as fuel for the system.

(COPYRIGHT, 1930, by Newspaper Feature

Household Hints

When using raisins in a cake, cover them with warm water and let stand 5 minutes. Drain and while raisins are warm, cut with scissors. They will be moist in the cake when baked.

To remove stains from baking enamelware, soak in a strong solution of borax and water.

Apply spirits of camphor on a soft cloth, to spots on varnished furniture and rub briskly.

To remove grass stains from clothing sponge with alcohol.

Chicken salad, toasted rolls and olives with a hot or cold beverage are suitable evening refreshments

Too much sugar in jelly makes it soft and stic-ky.

When you remove cooked pastry from the oven do not place it in a cold or draughty place to cool, as the condensing of the steam is apt

Miss Fairfax On the Air

BEATRICE FAIRFAX will discuss a problem of heart and home every night, at 6:15 p m over station WLEX. Tonight's problem follows

Breaking Her Heart

DEAR MISS FAIRFAX

I'm a constant reader of all the good advice you're giving in the readers of the American, so maybe you would give a little bit to me, for I sure am in need of it.

Here is my problem. I've been in love with a fellow for more than two years, but he spent a lot in traveling and comes home for only a couple of months a year, but then he is all that a girl would wish for. He knows I love him terribly, but he keeps telling me he must see this and that before he settles down for he says he's seeing too many married men running around He only writes once in awhile and it's breaking my heart. I tried to forget him, but it seems that it isn't to be for all the time his memory is getting a little less dearer a nice letter or card comes and I'm crazy about him. Please be kind and tell me, do you think it is love on his part, and only his reading that makes him act this way. Will await your answer with impatience.

M. D. F.

Dear M D F. I will discuss your problem over station WLEX at 6:15 tonight.

Don't Be Too Eager

DEAR MISS FAIRFAX.

I read your column, therefore I'm coming to you for advice

I am a girl of 18, have been out with a perfect fellow only twice I like him a great deal. He told me he loves me and asked me to write him a letter, which I did He did not answer it His reason, he says, is that he cannot write very well. He calls me Queen. The letter was just plain and dignified What do you think of the situation? Do you think he reason is good enough? KITTY

Dear Kitty:—Some people are really not good writers, and are ashamed of the fact. On the other hand, that may be just an excuse and I wouldn't be too eager to write letters, if I were you. If he calls you on the 'phone you can talk together why should you write? People almost always say what they mean when they are sitting face to face and later feel quite embarrassed over them

Wants to Know Him Better

DEAR MISS FAIRFAX

About a month ago, I met a nice girl at a party. It was the first time I had been to such a party I found out that she lived very near my home. She was very, very nice to me during the party, but she has changed considerably When she sees me she just smiles How can I become friendly with her, quainted?

PLANK PLUNK

Dear Plank Plunk—I think it is fairly obvious that the girl doesn't want to seem too anxious for your friendship, and thinks you should be made to work for her smiles and companionship. Why not try bold or tactics, and ask her if she would like to go to a picture show with you, or if you could call and see her some evening? I think you'll find she is just pretending shyness in the hopes of encouraging you to be more forward.

(Miss Fairfax will be pleased to answer readers' questions regarding love problems which may be troubling them. Write on one side of the paper only.)

The Beauty Box
By HELEN FOLLETT

Nervous fingers should not fuss with pimples on the face. There is not only a chance of spreading infection but a possibility of injuring the complexion to pieces Fancy that! Deep scars which cannot be erased result from excessive pinching and pressing of pustules and blackheads. When it is necessary to lance an eruption, use a sterilized needle (hold the needle point in a flame), cover the point with antiseptic gauze, and press gently. A small abrasion made by the finger nails can result in a scar that nothing will cure.

Before the summer is over, try to give your hands and treatments Run in the sand. Push the toes into the sand Dig holes in the sand with your heels. There is nothing better for removing callous spots, grating down hardened cuticles, even corns, than running on a sandy beach. Follow with a warm foot bath, with baking soda in the water. If feet burn and smart, rub with cold cream and apply cold compresses

It is no good trying to fight freckles if one is to enjoy outdoor life. The time to battle them is after the silly season is over, when the complexion is no longer subjected to exposure of the elements. Then lemon juice can be used, or peroxide and rosewater in equal parts. Strong bleaches that produce dermatitis should be avoided If you use them you may lose your freckles, but you may also lose your complexion.

Dressing the hair becomingly on the forehead is important. The pattern of the waves lines has much to do with bringing out the beauty of the eyes. Pulling the hair down in the center of the forehead is old stuff now, though some women do it. Loops of hair pulled out over the cheeks are passe. The coiffure of today is chic because it is trig and neat, well patterned, thought out. It clings closely to the scalp.

Do You Know—

A motorist was convicted in California for not stopping to give aid to a dog he struck on a highway

Oregon voters will ballot on an initiative measure to prohibit sale of cigarettes in the state.

The sardine, believed eatin, is

Pointers on Etiquette
By MRS. BEECKMAN

Embarrassing Omission

DEAR MRS. BEECKMAN

Last week-end I visited some friends at their summer home. I helped the daughter of the house to get dinner and my duty was to cook a vegetable for dinner When we had dinner this vegetable did not appear. Should I have whispered to my hostess that she had forgotten something or just let it pass?

MISS Q

Since your hostess might have been embarrassed by her omission, perhaps it would have been just as well to let it go as it was

Costuming the Family

DEAR MRS. BEECKMAN

One thing I always look for in the paper is your column. You have certainly solved a lot of problems for me and my family.

My eldest daughter became engaged to a certain young lady She has two wealthy aunts who have given a luncheon engagement party for her. We have been invited. My father has been told that he should wear a tuxedo, my mother thinks that if my father wears a tuxedo, that she, my sister and I should naturally wear evening gowns, and the wraps to go with evening clothes. My father thinks that I should wear formal clothes and should mother my sister and I should wear regular street clothes What do you think of this? Ys.

I don't think that we can allow father to steal all the sartorial thunder! A formal engagement party demands, of course, formal clothes, and you should all wear evening clothes of the most formal kind, in fact, father should really wear evening clothes, rather than informal dinner jacket that he is planning to wear. But you and your mother and sister would certainly feel out of place in street clothes—It would be one of those moments of "imagine my embarrassment" that we all dread more than we do the smallpox!

Fiance's Parents and the Fiancee

DEAR MISS BEECKMAN

Recently my little sister became engaged to a young man whose family live in this East. The question has arisen as to whether or not my sister should write to his mother, and I contend that it is proper for either to write, it is his mother's place. However, probably it is not necessary for either to write inasmuch as they intend to go back to his home for the holidays in the East. The question is up to you?

L. K.

Under these circumstances, the really correct thing is for the young man to write to his parents, telling them of his engagement. Then, at once, the mother and father, or at least the mother, should write to the son's fiancee, your sister, telling her of their happiness at this news of their son's engagement, and of their welcome of her into their family. Then your sister should answer this letter, informally chatting to them about her happiness in being engaged to their son, and would tell them of the things of which her fiance has told her about his parents

(Mrs. Beeckman will be glad to answer questions on etiquette by readers.)

Roast Beef Pies Suit the Taste of Americans

By MARTHA LEE
Organizer and Conductor of New Eng and's Largest Homemakers' Club of Over 37,000

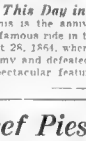

Martha Lee

TO MANY Americans there is nothing better than pie whether it is filled with apples, any kind of fruit, cheese or custard or whether it is used as the main part of the meal and is filled with meat and vegetables Anything to get pies into the delicious mixture of flour and shortening which is unlike any other mixture in the world!

And roast beef! We are almost as fond of roast beef as we are of pie, and today I have for you some recipes which combine the two, and which will make a good dinner for the Roast Beef Pie long pound of its British ancestry

REFESTKAN PIE

Cut remnants of cold broiled steak or roast beef in one-inch cubes Cover with boiling water Add one-half onion and cook slowly one hour or more until very tender Remove meat, thicken gravy with flour diluted with cold water, and season well with salt and pepper. Add potatoes cut in one-fourth inch slices, which have been parboiled eight minutes in boiling salted water. Put in a deep pie dish, cool, cover with rich baking powder biscuit mixture or pie crust. Bake in a hot oven If covered with pie crust, make several incisions in crust that cases may escape Be sure there is plenty of gravy

POTATO AND MEAT PIE

Chop cold meat removing the bones, fat and gristle. Put the meat in a pudding dish. To each cup of meat, pour in one-half cup of gravy. Taste, and stir in, if needed, one-fourth tsp salt one tsp Worcestershire sauce, and a few drops of onion juice or a little chopped parsley. Spread mashed potatoes over a crust over the meat, bake on the grate of the oven until golden brown Or make a tender pie crust and spread over, pricked to allow gases to escape

AMERICAN POT PIE

2 lbs. beef
2 large potatoes
1 onion
1 cup celery
½ cup diced carrot

Cut 1 for pie 1½ cups flour 3 tsp. baking powder, 1 tsp salt 2 tbsp water 2 tsp. butter

Cook meat until tender. Cut in pieces. Make gravy of broth to add: 2 tbsp. flour which has been mixed with 2 tbsp. cold water. Put meat in baking dish and add vegetables which have been cooked in boiling water till tender Pour well seasoned gravy over all. Cover with crust which has been rolled to half-inch thickness and in which slits have been cut to allow steam to escape. Bake 30 minutes

Meanwhile I'm

Faithfully Yours

Martha Lee

The Daily Dollar

10% BLACKBERRY PIE

2 cups blackberry juice
1 cup sugar
1 tbsp cornstarch
¼ tsp salt
1 tbsp shortening
2 egg yolks

PASTRY

Put 4 cups blackberries in saucepan and cook till boiling and berries are soft Mix sugar, cornstarch and salt thoroughly and stir over the fire while constantly stirring on the hot stove then shortening and add beaten egg yolks Mix thoroughly and turn into pastry pie crust Cover with pastry and bake in hot oven Place a pie plate on a low rack Pierce with fork and bake 30 minutes Cool and serve with meringue

MERINGUE Made of
2 egg whites
¼ cup sugar
1 tsp orange extract

Beat egg whites very stiff and gradually beat in sugar adding the extract last

MRS. E. MATRELLE SWAN
13 Fairmount st., Chichester

Tomorrow's Table

BREAKFAST
Oregon Prunes
French Toast
Maple Syrup
Coffee

LUNCHTON
Creamed Eggs with Pimentos
Hot Biscuits
Tea

DINNER
Stuffed Haddock, Tomato Sauce
Mashed Potatoes
Peas and Carrots
Green Corn
Pickled Relish
Lemon Pie
Coffee

Women's Exchange

FRUIT JELLY PASTRY

1 cupful fruit
1 tsp. salt
1 cup sugar
1 cup shortening
1 egg
1 then cold water

FILLING

1 No. 2½ can fruit salad
1 tbsp sugar
1 tbsp gelatine
2 tbsp cold water

Sift flour, salt, and sugar then rub in shortening Add well beaten egg and water and chill Roll out like any pastry and line greased pie or cake tin and bake in hot oven Let cool

Drain syrup from canned fruit, add sugar, bring syrup to boiling point and pour over the gelatine which has been soaked in the cold water. Cool and set away to harden. Cut up fruits and put in cream. Pour over the gelatine mixture when it begins to harden and set in ice box to set Serve covered with whipped cream.

MRS GEORGE H. KEENE
716 Andover st., Lowell

STRAWBERRIES

2½ cups flour
cup lard or substitute
1 egg
Cold water to moisten

FILING

1 egg
1 cup sugar
Juice 1 lemon
1 cup raisins
1 rolled cracker

Roll pastry mixture and cut with cover of a coffee can. Placing a heaping tbsp. of the filling on one half, fold the other side over like a turnover. Moisten edges, press together and bake in a moderate

MRS F. M. DRAKE.
433 Warren st., Roxbury

BEST JOKE I EVER HEARD

The Boston Evening American will pay $1 for the best one of the jokes published here each day. Address "Best Joke," Boston Evening American.

TODAY'S WINNER

Jack—Von knows, Jim, sometimes a wife cries without cause

Jim—And when is that, Jack?

Jack—When she's paring onions.

MARY McDONALD.
56 High st., Everett.

HONORABLE MENTION

Mr. Bryan—"Could I see that burglar who was arrested for breaking into my house last night?"

Interpreter—"What do you want to see him for?"

Mr. Bryan—"Oh, there's no secret about it. I just wanted to find out how he managed to get into the house without waking my wife."

MRS GEORGIANNA RAYMOND.
83 Main st., East Lonsdale, R. I.

Passenger—Please, porter, on which track does the Worcester train leave?

Porter—Turn to the left and you'll be right But the passenger turned to the right, and was ki.

JOHN GRAHAM

BUSINESS BOSTON EVENING AMERICAN INDUSTRY

Western Men of Affairs Find Fun Outdoors

California's Bohemian Club Owns Grove Where Notables Gather

By B. C. Forbes

New York, Aug. 28.—In the last article concluding a talk to a large gathering of Western business men I observed:

"Man was not made for business. Business was made for man."

Before speeding on to enter the thick of the financial and business fray in the eastern metropolitan area of Wall st., may I fresh from an inspiring sojourn in the life and activities in the world—be permitted to say somewhat emphatically that the people of the Pacific coast can not be specially criticized for being too much engrossed in business and money making?

B. C. Forbes

Can you imagine a thousand people, many of them speaking familiarly of one another by their first names, and hustle and money making being left off in the heart of a three and one-quarter weeks' sojourn, excepting of course holding the customary luncheon meetings connected with the rest of mankind? I only mean one luncheon.

Out here in the West people seem more, far more, for human fellowship, for fraternizing, for friendliness, for respite from the daily toil of the mart, office, factory, shop.

The Bohemian Club of California is composed, mostly, of men who have made some mark in their walk of life, own a "grove," dotted with camps of all varieties from humble tents to almost palatial structures, about a hundred miles from San Francisco, there to spend two weeks in the open air each summer.

Henry F. Long

Once upon a time I was invited to attend one of these camp-outs. What the devil was I to do there? Would they keep me awake all night in order to make a rousing newspaper story out of my presence? Emphatically not. Not a soul knew me. Not a man knew I was coming. Not a soul knew I was in the neighborhood.

The keynote of the whole camp life, especially in the days of the opening, when the first elaborate entertainment is provided, is effort to put everybody at his ease.

Men come through the forest dressed in camp costume. A great orchestra composed wholly of members plays in the open as by the side of a lake constructed by redwoods hundreds of feet high and thousands of years old. The intermingling on the grounds of bankers and men of all walks of life would set on foot around a certain camp-fire talking. Days, concerts are given. The most talented amateur pieces of entertaining in art and song are composed exclusively for the one performance and staged in a gorgeous style in an open-air theater, the like of which is not to be found in the wide world outside. Hundreds take part. Every scene is carried out from the rise of the curtain to the drop of the last curtain on what I hear a pin fall.

Each night before the music ceases, dancing, though there be the utmost formality in other social affairs. The poet of the camp.

Dr. Stowe, late head of Grace Church, New York, delivered a most powerful address on the "Spiritual Message of Bohemia." Dr. Stowe, who had been invited to speak before the Bohemian Club of San Francisco, was asked to speak before the camp. He was asked to speak because he had been a member of the club in San Francisco.

Another night Dr. Stowe, who is a most delightful conversationalist, was asked to tell stories. He told a number of stories, but the one that I remember best was the story of the Irishman who was asked to tell a story. He said he would tell a story if they would promise not to laugh. They promised. He told the story. Not a soul laughed. He said, "Now, you promised not to laugh." They said, "We did not laugh because we thought you were not telling a story."

Another night Dr. Stowe

NEW YORK STOCKS

Today's Complete Prices and Dividends

TRADING IN WALL STREET SLOWED UP BY HOLIDAYS

New York, Aug. 28—The approach of three holidays in a row served to slow up trading on the New York Stock Exchange today.

The course of prices fluctuated vaguely most of the session with the market as a whole maintaining a good undertone.

TRADERS LEAVING TOWN

Traders both short and long of stocks were anxious to close out their trading positions before the three-day suspension, and veteran traders rarely wait until the last day, furthermore.

Many were anxious to leave town tonight, letting the market take care of itself tomorrow.

The market was inclined to heaviness at the close, after fluctuating unsettlingly during the day.

Several of the merchandise shares and specialties, however, closed higher, and fewse losses in important shares, such as U. S. Steel, Radio, Westinghouse Electric and American Can, exceeded a point.

Sears Roebuck, Woolworth, May Department Stores, and Kresge, May Stern gained 2 points or so, and Best and Macy were firm, reflecting more optimistic retail trade reports.

Goodyear was a weak spot, dropping nearly 5 points to the lowest in two years.

Atlantic Coast Line sold off about 3 to the lowest since 1921, and International Telephone sagged more than a point to the lowest price ever reached by the present stock.

Houston Oil was driven down 2 points on prospects of curtailment of its production under the Texas conservation plans, but rallied a little later. Goodyear was again a weak spot. International Telephone sagged to its low, then rallied.

Long-scale operators had to absorb considerable profit taking. Further bear prodding against suspected weak spots was in evidence.

BETTER MARKET SEEN

Although price movements in the main merely represented efforts of floor traders to kill time, there was decided inclination to keep the list steady to firm to prevent any damage in the foundation of the better market that is widely expected after Labor Day.

Business and trade news was meagre, but the more cheerful vein was maintained. Many traders were inclined to regard the slight improvement indicated with conservation. One broker compared the market's response earlier in the week to that of a starving man who translates a muddy biscuit into a planked steak.

Money continued plentiful, with call loans abundantly offered at 2 per cent. Some bankers felt that eagerness to employ funds over the holiday might bolster up demand for holiday currency requirements and prevent any appreciable firm tone in money.

The low rates obtainable in the money market appeared to be leading to increased investment of funds in dividend paying stocks, particularly some of the best grade rails. Several preferred stocks were strong. Such a flow of investment funds into the bond market as has appeared during the past several days usually flow over into prime stocks.

COPPERS ON SALE

The copper stocks were sold in some volume for a time, several reaching the lowest levels in considerably more than a year. This proved not particularly unsettling, however.

Pools which have been marking time for weeks appeared to be endeavoring to sell action in favorites in preparation for post-holiday activity.

Business and trade reports indicated that both retail and wholesale trade were showing some pick-up. Electric Power consumption as reported for the third week of the month showed a slight gain over the previous week.

Commodity markets were quiet. Wheat and corn held well after firmness at the start, then rallied. Cotton futures moved lower.

International Nickel Co. of Canada, as result of survey by its sales department, finds a growing feeling among leading industrialists of the United States and Canada that the worst of the prevailing period of receding business is past and commencing that fall a gradual pickup may be anticipated. Seventeen of 20 authorities in lines where nickel finds a market expressed opinion that while the recovery may be slow, a definite revival of confidence and vigor, looking for mi o or ten months, is expected.

Price Stanley of the International Nickel said:

"I haven't the least hesitation in saying any such increase in general business as we are led to expect will be followed by an upturn in sales of nickel and also in copper."

Cotton Steady in New York Market

New York, Aug. 28—Cotton futures today closed steady, 2 points higher to 2 lower; Oct. 11.65, Dec. 11.83, Jan. 11.92. New contracts: Oct. 11.60-62, Dec. 11.80-83, Jan. 11.68, March 11.83-87, May 12.01, July 12.16. Spot steady; middling 11.70.

Grains Are Steady in Chicago Market

Chicago, Aug. 28—Grains closed steady to firm today. Wheat was up ¾ to ⅞c; corn ¾ to 1¾; and oats unchanged to 1⅛c higher. Rye was ½ to 1½c up.

Foreign Exchanges

	Demand	Cable
Sterling	$ 4.86 13-16	$ 4.87-1-32
France	3.98 3-16c	3.93 7-16c
Lira	5.23 7-16	5.23 13-16
Belga	13.97½	13.98⅛
Marks	23.87¼	23.88½
Swiss	19.43	19.44
Span'h peseta	10.65	10.65¼
Sweden krone	26.88½	26.89½

Boston Stocks

	High	Low	Close	Ch
A				
Allegheny	22	21¾	22	+¼
Am Can	131	129⅞	130½	+¼
Am For Pw	78⅛	75	75	—1
Am Cont Cp	17⅞	17⅝	17⅝	+⅛
Am Founders	10⅛	10	10⅛	
Am Pneu pf	14½	14½	14½	
Am Rad	215	213¼	213¾	+¾
Anaconda	45⅛	44⅝	44⅝	—¾
B				
Balt & Ohio	99⅛	99⅛	99⅛	
Bandix	31⅜	31⅛	31⅜	+⅛
Bath Steel	83	82⅝	82⅝	—½
Bigelow Sp pf	50	50	50	
Bost & Albany	194½	194½	194½	+1½
Bos Elevated	78½	78	78½	—½
do pf	86½	86½	86½	
Boston El 1 pf	106	105	106	+2
do 2 pf	92	92	92	+½
Briggs	19⅝	19⅜	19⅝	+⅛
Brown Durrell	4¾	4¾	4¾	
C				
Cal & Hecla	13⅝	13⅛	13⅝	—⅛
Chrysler	28⅛	28	28	
Cities Service	27⅞	27⅝	27⅞	—⅛
Col Gas	61¾	60⅝	61¼	+⅛
Col Graph	16⅛	15⅞	15⅞	—⅛
Con Gas	107	105⅛	105⅝	—1¼
Cop Range	9¼	9¼	9¼	—⅛
Credit Al A	9	9	9	
Crown Ck Int	11	11	11	+⅛
Curtis W	6¾	6⅝	6⅝	—⅛
E				
E Gas & Fuel	30	29½	30	+⅛
E G & Fuel pf	96½	95⅝	96½	+⅛
E Gas&Fl pf 8%	83	83	83	
E Mass pf	20¾	20⅝	20⅝	
E Mass pf B	13⅝	13⅝	13⅝	—⅛
Eastern S S	24⅞	24⅝	24⅝	
Edison	267	265	266	—2
Employer Grp	25	25	25	
G				
Gen Alloys	11⅛	11⅛	11⅛	—⅛
Georgian	3⅜	3⅛	3⅛	—⅛
Gen Elec	72⅝	72⅛	72⅛	—⅛
Gen Foods	57⅜	57⅛	57⅜	+⅛
Gen Motors	44⅝	44⅛	44⅝	—⅛
Gillette	67	65⅞	65⅞	—1
Goodyear	56¼	52⅝	52⅝	—4⅜
I				
Int Tel	41½	39	41	+1½
Isle Royale	6½	6½	6½	+½
J				
Jenk Telev	4½	4¼	4¼	—⅛
K				
Kresg & Toll	26¼	26⅛	26¼	
Mass Util	7	6⅞	7	
Mergenthaler	97	96	97	+½
Monawk	24	22½	24	
Mont Ward	35⅛	33⅞	35	+⅛
N				
National S C	4¼	3⅞	4¼	
N E Tel	144	142½	142½	—⅛
No American	104½	104	104	
North Butte	1⅛	1⅛	1⅛	—⅛
Packard	13¾	12⅝	12⅝	
Penn RR	72⅝	72¼	72⅜	+⅛
Pond C pc	18	17⅞	18	+⅛
Pub Util Hld	17⅞	17⅝	17⅝	—⅛
Q				
Quincy	14¼	14¼	14¼	
R				
Radio Corp	40⅞	39⅛	40	—⅝
Radio K O	35⅝	34⅝	34¾	—1
Rail & Lt Sec	68⅜	68⅛	68⅛	+⅛
S				
St Mary's	13	13	13	
Shawmut	17⅞	17⅛	17⅛	—⅛
South Surety	10	10	10	
Spencer Trask	35¼	35¼	35¼	—⅛
Std Brands	21	20⅝	20⅝	—⅛
Stne & Webs	28	28	28	—⅜
Sullivan Mch	45	45	45	
T				
Torrington	54	54	54	—1
U				
Un Aircraft	60⅝	59½	59⅜	—1⅛
Un Carbide	78¼	77⅜	77½	—⅜
Un Corp	35¼	34⅞	34⅞	—⅛
Unit Founders	16⅝	16⅛	16⅛	—⅛
United Fruit	87⅝	86⅝	87¼	+⅛
United Shoe	65¼	65¼	65¼	
U S Steel	171¾	169⅝	169⅝	—1⅛
Util Hyd&Rail	8¾	8½	8⅝	—⅛
W				
Warner Pict	28⅝	27½	27⅝	
Westinghouse	131	119½	119½	—11
BONDS				
Amoskeag 6s	78¼	78¼	78¼	—2
N E Tel 5s	102	102	102	+⅛
Mass Gas 5s	99⅛	99⅛	99⅛	
Penn C Pow 5½	111⅝	111⅝	111⅝	
E Mass 4½s	35½	35½	35½	

Boston Bank Stocks

Quoted by Leon F. Merchant & Co.

	Bid	Asked
Atlantic National Bk	93	95
Bk of Com & Trust (new)	35	
Boston Trust Co	46	48
Boston National Bk	130	145
Boston Safe Dep & Trust	275	
Central Trust Co (Camb.)	70	73
Continental National Bk	125	
Exchange Trust Co	210	230
Federal National Bk	97	100
First National Bk	99	101
Merchants National Bk	340	
Nat. City Bank, Lynn	160	
National Rockland Bk	95	97
N E Trust Co	330	
Nat. Shawmut Bank	68	
Second National Bk	143	
State St. Trust Co	350	
U S Trust Co	92	
Web & Atlas Nat Bk	203	220

Today's sales, 1,800,000
Week ago, 1,817,500.
Year ago, 3,729,400.

NEW YORK STOCK EXCHANGE

1930 to date, $77,570,500.
1929 to date, 719,732,300.
1928 to date, $18,337,700.

1930 High	1930 Low	Stocks and Dividend	Sales	High	Low	Close	Net Chg
A							
42¼	21½	Abitibi Power	7½	21¾	21¾		+¼
71¼	71	Adams Ex (1.60)	2½	70½	70½		+¼
9⅞	9⅝	Adams Roy pf (1)	2	9⅞	9⅞		
7	7	Adams Mills (3)	2	7	7		
14	8	Add Dentor	11	10	10		
14¼	14¼	Adv Rumely pf	1	14¼	14¼		
16⅝	16⅝	Aeolian (0.15)	1	16⅝	16⅝		
106½	106½	Air Reduction (4)	14	106½	106½		
2	1	Ajax Rubber	1	1	1		
3	3	Alaska Juneau	1	3	3		
19⅝	19⅝	Allegh P W Pf	10	19⅝	19⅝		
18	18	Allegheny Corp	27	18	18		
253	252	Allied Chem (10)	2	253	253		
48¾	48¼	Allis Chalm (3)	33	48¾	48¾		
47¼	47¼	Amerada (4)	3	47¼	47¼		
41¾	41¾	Am Arc Ch	3	41¾	41¾		
33⅜	33	Am Ag ch pf	3	33⅜	33⅜		
45⅝	45	Am Bk Note (2)	1	45	45		
39⅝	37	Am Bosch Mag	4	38½	38½		
37¼	34¾	Am Br Boxers	2	37¼	37¼		
136⅛	108	Am Can (5b)	13	129⅞	130⅝		
40	40	Am Can pf (6)	1	40	40		
87⅛	82	Am Car & F (6)	40	87	87		
66¼	54	Am Chain (3)	2	54	54		
101	73¼	Am Chain of (2)	95	76½	76½		
32	15	Am Com Alco	14	15	15		
20⅝	15	Am Encaustic	1	15	15		
20½	5½	Am Ex Tile (2)	1	5½	5½		
59½	54½	Am Ecton Sec	57	56⅝	56⅝		
27¾	27¾	Am & For Pow	1	27¾	27¾		
110⅛	106¼	Am & F P 7 pf (7)	100	106½	106½		
42¾	41¾	Am Hawaian (10)	14	42¾	42¾		
4	4	Am Hide & L	2	4	4		
54⅛	51⅝	Am H & L pf	17	52¾	52¾		
66¾	65¾	Am Ice pf (6)	1	66¾	66¾		
44⅜	34	Am Ice (4b)	32	42	42		
53⅝	53⅛	Am Inter (2d)	35	53⅝	53⅝		
42¾	42	Am Int Corp	3	42¾	42¾		
44½	35¼	Am M & Fdr n	44	44	44¾		
48⅝	48	Am Met Prod	1	48	48		
31⅝	28¾	Am Metal (2)	20	30	30		
88⅝	80	Am Pw & Lt (2)	81	86¼	86¼		
107	99	Am Pw & Lt pf (6)	1003	1054	1054		
99⅝	95¾	Am Rad & St S (1.80)	84	98⅛	98⅛		
39	15¼	Am Rendible	18	18	18		
10⅛	8¾	Am Roll St (2d)	54	9¾	9¾		
10⅛	9¾	Am Safety Raz	4	9¾	9¾		
43⅝	35	Am Smelting (4)	73	43⅝	43⅝		
43¾	41¼	Am Snuff (3.50b)	4	41¾	41¾		
23⅝	23⅝	Am Sol & Cham	8	23⅝	23⅝		
51¼	35½	Am Steel Fd	1	35½	35½		
120	110¼	Am Sug Ref (6)	1	119½	119½		
55½	42	Am Stores (2)	44	44	44		
47¾	47¾	Am Tel & C (9)	1	47¾	47¾		
214¾	200¼	Am T & T (9)	214	213¾	214		
126	118	Am Tob w, l	1254	124	124		
209½	195¼	Am Tob B (5)	1	209½	209½		
120½	117	Am Tob B w l	128	116½	117¼		
10¼	8¾	Am Water W (1d)	91	9¾	9¾		
10¼	7¾	Am Woolen	115	9¾	9¾		
44¾	19¾	Am Woolen of	22¾	22	22¾		
81¾	44¼	Am Writ Paper	2	44¼	44¼		
58¼	58	Andes Con (1.50)	194	198	198		
29¾	19¼	Archer Dan (2)	21¾	20¾	21¼		
23¾	23¾	Armour D pf (7)	1	23¾	23¾		
8¾	4¾	Armour Ill A	2	5¾	5¾		
8¾	4¾	Armour Ill B	2	5¾	5¾		
28¾	24¼	Art Metal (3)	24	24	24		
43¾	43¾	Asso D G (2)	1	43¾	43¾		
108	102¾	Atchison pf (5)	106	106	106		
173½	145	Atlantic C (5.50b)	141	144	144		
81¼	44¼	Atlantic Ref (3)	234	44¾	44¾		
116	92	Atlas Pow (5)	27	92	92		
52	25½	Atlas Stores (1)	2	29¼	29¼		
26¾	26	Auburn Aut (2.12)	112	26¾	26¾		
	33	Austin Nich		33	33		
	45	Autoalsa		45	45		
81¾	32	Autoyre	72	34¾	34¾		
43¼	43¼	Avia Corp (2d)	1	43¼	43¼		
B							
38	19¼	Baldwin Loc (1.75)	31½	34½	31½		+⅛
106¾	96¼	Balt & Ohio (7)	180	99⅝	100		
110½	106¼	Bamberg Co pf (5.50)	10	106½	106½		
30¾	30¾	Bangor & A (5.50)	1	30¾	30¾		+2¾
109	109	Banner & Ar bf (12)	114	112½	112½		
32¾	32¾	Barnet Leather	1	32¾	32¾		
44	30⅛	Barnsdall A (2)	212	31⅝	32		
101	97	Barnk Int pf (7)	99	99	99		
109½	105	Beatrice Cr (5)	1	105	105		
8⅝	2½	Beldwin Rem	4	4	4		
28⅝	27¾	Bendix Avia (2)	48¼	28¼	28¼		
56¼	31¼	Best & Co (2.40)	12	43¾	43¾		
110¾	75	Bethlehem St (6)	83	83¾	83¾		
90	70¼	Blgw Amum (3.50)	25	70¾	70¾		
90⅞	60¼	Borden Co (3)	77½	78¼	78¼		
125¾	125	Brlgw Mfg	1	125	125		
129½	125	Brnswck Bal (6)	2	125	125		
20¾	13½	Brnswick Bal	16	16	16		
20¾	20¾	Bucy E cpf(2.50)	1	20¾	20¾		
14	20¾	Bullard Co (1.60)	31	20¾	20¾		
14¾	2¾	Budd Mfg (11)	2	2¾	2¾		
14¾	14¾	Budd Wheel	10	14¾	14¾		
110¾	90	Burns Br A ($1)	100	99½	100		
14¾	14¾	Butler Bros (1)	1	14¾	14¾		
9¾	9¾	Butte & Sup	1	9¾	9¾		
14¾	14¾	Byers A M	1	14¾	14¾		
112¾	60¼	Byers A M pf	1	112¾	112¾		
C							
	1	Callahan Zinc		1	1		
51¾	14¾	Cal & Ariz	1	49¾	51¾		+1¾
51¾	14¾	Cal & Hecla (1)	1	51¾	51¾		+1¾
73⅝	66	Canada Dry (3)	63	73¼	73¼		
128¾	125¾	Can Pac (10)	1	128¾	128¾		
32¾	30¾	Can Pac w i	1	32¾	32¾		
58¾	130	Cane J 1 (6)	1	132	132		
75¾	63	Caterpillar T (2.50)	54	74¼	74¼		
82¾	19¾	Chanker Cab (4.20)	1	19¾	19¾		
14¾	14¾	Childs Co	1	14¾	14¾		
65¾	43¼	Cerro de Pas (6)	41	43¾	43¾		
14¾	14¾	Chas Gen (1.40)	1	14¾	14¾		
47¾	44¼	Chas & Ohio (2.50)	47	47¾	47¾		
14¾	14¾	Chi Allen	1	14¾	14¾		
21¾	21¾	Chi & Alton pf	1	21¾	21¾		
17¾	3¾	Chi Gr West	105	105	105		
29¾	27¾	Chi Mail Ord	1	27¾	27¾		
14¾	14¾	Chi M & St P & P	1	14¾	14¾		
46¼	19½	Chi M St P & P pf	1	46¼	46¼		
14¾	14¾	Chi & N W (3)	1	14¾	14¾		
51¾	14¾	Chi Pneumatic	1	14¾	14¾		
14¾	14¾	Chi R I & P	1	14¾	14¾		
110¾	101	CRI&P 7pf of 'A'	1	101	101		
31¾	25	Chi Yel Cb (3)	1	25	25		
14¾	14¾	Childs Co (1.40)	1	14¾	14¾		
14¾	14¾	Chrysler (5)	1	14¾	14¾		
14¾	14¾	City Stores (5d)	1	14¾	14¾		
14¾	14¾	Coca Cola (4)	122	176½	176½		
14¾	14¾	Colgate P (2)	1	14¾	14¾		
14¾	14¾	Col Beacon (4)	1	14¾	14¾		
14¾	14¾	Col & S 1 (2)	1	14¾	14¾		
199	108	Col Carbon (5.25b)	140	140	140		
14¾	14¾	Columbia Gas (2)	1	14¾	14¾		
14¾	14¾	Comm'l Solvents	1	14¾	14¾		
14¾	14¾	Comwlth Edis (8)	1	14¾	14¾		
14¾	14¾	Comwlth Pow (3)	1	14¾	14¾		
14¾	14¾	Conde Nast (2)	1	14¾	14¾		
14¾	14¾	Cone Fdm pf (2)	1	14¾	14¾		
14¾	14¾	Consol Gas (4)	1	14¾	14¾		
14¾	14¾	Cons Gas of (3)	1	14¾	14¾		
14¾	14¾	Confft of C pf (4)	1	14¾	14¾		
14¾	14¾	Container A (1.20)	1	14¾	14¾		
14¾	14¾	Container B	1	14¾	14¾		
14¾	14¾	Cont Baking A	1	14¾	14¾		
14¾	14¾	Cont Can (2.50)	1	14¾	14¾		
14¾	14¾	Cont Ins (2.40)	1	14¾	14¾		
14¾	14¾	Cont Motors	1	14¾	14¾		
14¾	14¾	Cont Oil (2)	1	14¾	14¾		
14¾	14¾	Cont Shares (1)	1	14¾	14¾		
14¾	14¾	Cont Shares (1.50)	1	14¾	14¾		
14¾	14¾	Cop of Wht (2.25)	1	14¾	14¾		
14¾	14¾	Corn Prod (3)	1	14¾	14¾		
14¾	14¾	Coty Inc	1	14¾	14¾		
14¾	14¾	Courtaulds Ltd	1	14¾	14¾		
14¾	14¾	Crane Co (3)	1	14¾	14¾		
14¾	14¾	Crucible St of (7)	1	14¾	14¾		
14¾	14¾	Crucible St pf (7)	1	14¾	14¾		
14¾	14¾	Cuba Am Sugar	1	14¾	14¾		
14¾	14¾	Cudahy Pack (4)	1	14¾	14¾		
14¾	14¾	Curtiss Pub (4.80b)	1	14¾	14¾		
14¾	14¾	Curtiss Wright	1	14¾	14¾		
14¾	14¾	Curtiss Wright A	1	14¾	14¾		
14¾	14¾	Cutler Hmr (5.50)	1	14¾	14¾		
D							
181	146	Del & Hudson (8)	1	169	169		
114¾	114¾	Del L & W (10)	1	114¾	114¾		
39¾	39¾	D L & W rts	1	39¾	39¾		
24¾	13	Diamond Match (3)	1	41	41		
14¾	14¾	Dict Mach (1)	1	14¾	14¾		
14¾	14¾	Dom Stores (1)	1	14¾	14¾		
14¾	14¾	Dupont (new) (4.40)	1	90½	90½		
E							
14¾	14¾	Eastman K (5.60)	1	71½	71½		
14¾	14¾	Eaton Axle (3)	1	14¾	14¾		
14¾	14¾	Elec Auto L (4)	1	14¾	14¾		
14¾	14¾	Elec Pw & Lt	1	14¾	14¾		
14¾	14¾	Elec P & L pf (7)	1	14¾	14¾		
14¾	14¾	Emerson Rad (1)	1	14¾	14¾		
14¾	14¾	Evans A L (1.50)	1	14¾	14¾		
F							
14¾	14¾	Fairbanks M (3)	1	14¾	14¾		
14¾	14¾	Fed Dept Sto	1	14¾	14¾		
14¾	14¾	Fed Water S (2.40)	1	14¾	14¾		
14¾	14¾	Fourth Nat Inv	1	14¾	14¾		
14¾	14¾	Fox Film A (3)	1	14¾	14¾		
14¾	14¾	Fisk Rubber	1	14¾	14¾		
14¾	14¾	Flag Zieg (4)	1	14¾	14¾		
14¾	14¾	Fleischm (1.60)	1	14¾	14¾		
14¾	14¾	Foster Wh Co (3)	1	14¾	14¾		
14¾	14¾	Fox Film A (4)	1	14¾	14¾		
G							
14¾	14¾	Gardner Motor	1	14¾	14¾		
14¾	14¾	Gen Am Investors	1	14¾	14¾		
14¾	14¾	Gen Am Tank (4)	1	14¾	14¾		
14¾	14¾	Gen Asphalt (4)	1	14¾	14¾		
14¾	14¾	Gen Baking (1)	1	14¾	14¾		
14¾	14¾	Gen Bronze (2)	1	14¾	14¾		
14¾	14¾	Gen Cable	1	14¾	14¾		
14¾	14¾	Gen Cig pf (4)	1	14¾	14¾		
14¾	14¾	Gen Electric (1.60)	1	14¾	14¾		
14¾	14¾	Gen Foods (3)	1	14¾	14¾		
14¾	14¾	Gen Motors (4.50b)	1	14¾	14¾		
14¾	14¾	Gen Outdr Adv A	1	14¾	14¾		
14¾	14¾	Gen Out Adv pf	1	14¾	14¾		
14¾	14¾	Gen Pub S (.60)	1	14¾	14¾		
14¾	14¾	Gen Ry Sig (3)	1	14¾	14¾		
14¾	14¾	Gen Refrac (4.30b)	1	14¾	14¾		
14¾	14¾	Gen Theaters	1	14¾	14¾		
14¾	14¾	Gillette Saf (4)	1	14¾	14¾		
14¾	14¾	Gimbel Bros	1	14¾	14¾		
14¾	14¾	Gimbel Bros pf (4)	1	14¾	14¾		
14¾	14¾	Glidden Co (2d)	1	14¾	14¾		
14¾	14¾	Gobel Adolf	1	14¾	14¾		
14¾	14¾	Gold Dust (2.50)	1	14¾	14¾		
14¾	14¾	Goodrich Rubber	1	14¾	14¾		
14¾	14¾	Goodyear Tire (3)	1	14¾	14¾		
14¾	14¾	Goodyear T pf (7)	1	14¾	14¾		
14¾	14¾	Grahame Thice	1	14¾	14¾		
14¾	14¾	Granby Con (2)	1	14¾	14¾		
14¾	14¾	Grand Union	1	14¾	14¾		
14¾	14¾	Granite C (8)	1	14¾	14¾		
14¾	14¾	Grant (W T)	1	14¾	14¾		
14¾	14¾	Gt Nor O of (2)	1	14¾	14¾		
14¾	14¾	Gt West Sug (1)	1	14¾	14¾		
14¾	14¾	Grigsby Grunow	1	14¾	14¾		
H							
14¾	14¾	Hahn Dept St	1	14¾	14¾		
14¾	14¾	Harbison W (1)	1	14¾	14¾		
14¾	14¾	Hayes Body	1	14¾	14¾		
14¾	14¾	Hershey Choc (3)	1	14¾	14¾		
14¾	14¾	Hershey C pf (3b)	1	14¾	14¾		
14¾	14¾	Hew Pack Co	1	14¾	14¾		
14¾	14¾	Holland F (.75)	1	14¾	14¾		
14¾	14¾	Hond Mar (1.40)	1	14¾	14¾		
14¾	14¾	Houdaille A	1	14¾	14¾		
14¾	14¾	Houdaille B	1	14¾	14¾		
14¾	14¾	Household Fin (3)	1	14¾	14¾		
14¾	14¾	Houston Oil	1	14¾	14¾		
14¾	14¾	Howe Sound (2)	1	14¾	14¾		
14¾	14¾	Hudson Motor (3)	1	14¾	14¾		
14¾	14¾	Hupp M & St of (2)	1	14¾	14¾		
I							
14¾	14¾	Independent O (2)	1	14¾	14¾		
14¾	14¾	Indian Motocycle	1	14¾	14¾		
14¾	14¾	Indian Refin	1	14¾	14¾		
14¾	14¾	Ingersoll Rd (4)	1	14¾	14¾		
14¾	14¾	Inspiration Co (2)	1	14¾	14¾		
14¾	14¾	Insuranshare Ctf	1	14¾	14¾		
14¾	14¾	Int Agri Ch	1	14¾	14¾		
14¾	14¾	Int Bus Ma (5d)	1	14¾	14¾		
14¾	14¾	Int Carriers Ltd	1	14¾	14¾		
14¾	14¾	Int Combus E	1	14¾	14¾		
14¾	14¾	Int Comb pf	1	14¾	14¾		
14¾	14¾	Int Harv (7.50)	1	14¾	14¾		
14¾	14¾	Int Hydro El A	1	14¾	14¾		
14¾	14¾	Int Match pf (4)	1	14¾

FINANCIAL

New York Curb Market

	High	Low	Close
A			
Affiliated Prod	20	20	20
Agfa Ansco	19¾	19¼	19½
Ala Gt South	102	102	102
Allied Aviation	4	4	4
Allied Mills	8¼	8	8
Alum Co Am	239	235	235
Alum Co Am pf	109¾	108¾	109¼
Alum Ltd	138	138	138
Alum Ltd pf	96¾	96¼	96¾
Am Austin	7¼	6¾	7
Am Cities P & L B	15¾	15½	15½
Am Com Utils	22	21¾	21¾
Am Cyan B	20¼	19½	19½
Am Equities	14¾	14¼	14¼
Am & Fgn Pw war	33¾	32	32¾
Am Gas & El	132¾	130¾	130¾
Am Invest B	8¼	8	8
Am Invest war	3¼	3¼	3¼
Am Lt & Trac	60¼	60	60
Am Marcasaibo	2	2	2
Am Pub Utl Typpf	108	107	107
Am Sup Power	23¼	22¾	22¾
Am Sup Pow pf	93	93	93
Am Ut & Gen B vte	8¼	8¼	8¼
Anglo Chi C Nit	29¾	29¾	29¾
Appalach Gas	10¼	10¼	10¼
Ark Nat Gas	9	8¾	9
do A	3¼	3¼	3¼
Asso El Ind Utd	31¼	31	31¼
Asso Gas & El	107	107	107
do A	31¼	30¼	31¼
Atl Fr & Sug	7¼	7¼	7¼
Atlas Util	3¼	3¼	3¼
Avia Corp Am	16¼	16	16
Avia Credit	21¼	21¼	21¼
B			
Babcock & Wil	121	121	121
Bahia Corp	3¼	3¼	3¼
Bell Tel Can	130	130	130
Blue E W	19¼	19¼	19¼
Blue Ridge	7¼	7	7¼
do pf	38¼	37¼	37¼
Braz Tr & Lt	33¼	31¼	33
British Celanese	1¼	1¼	1¼
Buckeye Pipe Li	54¼	54	54¼
Bulova Watch pf	34¼	34¼	34¼
Bureo ev pf	29	29	29
C			
Cable & Wire B	8¾	8¼	8¼
CAM Co vte	1¼	1	1¼
Can Mark Wireless	4¼	4	4
Carib Syn	1¼	1¼	1¼
Carman B	12	12	12
Cent Pub Ser A	27¼	27¼	27¼
Cent Pub Ser Del	30	30	30
Cen States El	23¾	23¼	23¾
Centrif Pipe	8¼	8¼	8¼
Chain Stra Dev	5	4¾	5
Chath Ph Of nv	18¾	18½	18¾
Chem Nat As nv	25¼	25¼	25¼
Childs pf	106¼	106¼	106¼
Cities Service	27	27	27
Cit Serv R R pf	83	82¾	82¾
Colum Oil & Gs	6¼	6¼	6¼
Colum Picture	41¼	41¼	41¼
Colum Pict vte	41¼	40¾	40¾
Comwlth Edison	283¼	283¼	283¼
Comwlth & So war	3¼	3¼	3¼
Commun Wat Wks	12¾	12¾	12¾
Comtech Tun	4	4	4
Conn Aircraft	5¾	5¾	5¾
Cons Dairy	13¾	13¾	13¾
Cons Laundries	16	15¾	15¾
Copeland A	6¼	6¼	6¼
Cord Corp	7¼	7¼	7¼
Creole Pet	23¾	23¼	23¼
Crocker & Wheel	18¾	18	18
Crosse & Black pf	38	38	38
Crowe Coal A	10¼	10¼	10¼
Curtiss Wright war	1¼	1¼	1¼
Cusi Mex Min	9¾	9¾	9¾
D			
Dayton Airpl	4	4	4
Deere & Co new	80¼	80	80
De Forest	3¼	3¼	3¼
Detroit Aircraft	6¼	6¼	6¼
Dow Chem	70½	69¾	70½
Draper Corp	60	60	60
Dresser Mfg A	48¼	48¼	48¼
Duke Power	184	180	184
Duquesne Gas	105¾	105¾	106
Durant Mot	4¾	4¼	4
E			
East Gas & Fuel	29	29	29
East States Pow B	27¼	27¼	27¼
East Util Asso A	39¼	38¾	39¼
East Util Asso pf	12¾	12¾	12¾
Elder Elec	7¾	7¼	7¼
El Bond & Sh	83¾	83¼	83¾
El Bond & Sh pf	107¾	107¾	107¾
Emp Pub Serv A	16¼	16¼	16¼
Employ Reinsur	35	35	35
Europe El A	12¾	12¾	12¾
Evans Wallo Lead	2	2	2
Excello A&T	9¼	9¼	9¼
F			
Fabrics Finish	21¼	21¼	21¼
Fanatael	9	8¾	9
Federal Screw	21¾	21¼	21¼
Fokker Aircraft	17¾	17¼	17¾
Ford Mot Can A	31	30	31
Ford Mot Ltd	21¾	21¼	21¼
Fresnillo Mines	3¼	3¼	3¼
Foremst Fsh (2)	3	3	3
Fox Theatre A	10¼	10¼	10¼
G			
Gen Alloys	11¼	10¾	11¼
Gen Bak	21¼	21¼	21¼
Gen Bak pf	32¼	32¼	32¼
Gen El Lt rct	11¼	11¼	11¼
Gen Laundry Mach	3¼	3¼	3¼
Glean Comb Harv	27¼	27¼	27¼
Globe Underwrit	10	10¼	10¼
Gold Seal Elec	2¼	2¼	2¼
Gold Cent Min	2¼	2¼	2¼
Goldfield Cons	1¼	1¼	1¼
Goldman Sachs	19	18¾	18¾
Graymur	31	31	31
Gt Atl & P nv	213	216¼	219
Guardian Fire	29	29	29
Gulf Oil Corp Pa	129¾	129	129
H			
Hall Lamp	8¾	8¾	8¾
Handley P pr pf	2¼	2¼	2¼
Hiro Co A	31¼	31¼	31¼
Houston Oil	18	16¾	17¾
Hudson Bay M & S	7¼	7¼	7¼
Hydro El Serv	33¾	33¾	33¾
I			
Imp Oil Can	19¼	18¾	19
Ind Ter Ill A	29¼	29¼	29¼
Indust Wtr eff	18¼	18¼	18¼
Insull Util	89¾	89¼	89¾
do vte	19¼	18¾	18¾
do 2 pf rts	11-16	11-16	11-16
Ins Co Nor Am	65¼	65¼	65¼
Insurance Sec	14¼	14¼	14¼
Interchem Trade	11¼	11¼	11¼
Interconn Petrol	17¼	17¼	17¼
Interest Pet	17¼	17¼	17¼
Inter Supply Pow	37¼	37¼	37¼
Intl Textbook	20	20	20
Investors Equity	6¼	6¼	6¼
Inters Hosiery	7¼	7¼	7¼
Irving Air Ch	13	13	13
ital Superpow A	7¾	7¾	7¾
K			
Kerr Lake	1¼	1¼	1¼
Kolster Brandes	7¼	7¼	7¼
L			
Lefcourt Realty	14¼	14¼	14¼
Leonard Oil	11¼	11¼	11¼
Liberty Pwr Prod	22¾	22¾	22¾
Lowe's, war	10¼	10	10¼
Lone Star Gas	40¼	39¾	39¾
Lone Star Gas	38¾	38¼	38¾
Louis L & E	2¼	2¼	2¼
M			
Manfrs Fin vte	18	18	18
Marion Stm Shov	5¾	5¾	5¾
Mavis Bott	1¼	1¼	1¼
Mead Johnson	63¼	63¼	63¼
Memphis Nat Gas	15	14¾	14¾
Metal & Min	12	11¾	12
Mid Nat Gas A	15¾	15¾	15¾
Mid Royalty ev pf	20¾	19¾	20¾
Mid West Util	22¾	22¼	22¾
Mid West Util	26¾	25¾	26¾
do R war	4¾	4¾	4¾
do pf ww	101	101	101
Midland United	26	26	26
Mo Kans Pipe L	19¾	19½	19½
do R vte	1¼	1¼	1¼
Mountain Prod	9¾	9¾	9¾
Machman Spring	33¾	33¼	33¾
N			
National Ass Co	6	6	6
Nat Bond & Sh	39¾	39¼	39¼
Nat Fam Rsnce	13¾	13¾	13¾
Nat Investors	12¾	12	12
Nat P & L 6 pc pf	102	102	102
Nat Ruh Mach	11¼	11¼	11¼
Nat Short T Bc A	12¾	12¾	12¾
Nehi Corp	18¾	18¾	18¾
New Cal Elec	114	110	110
New Eng Power	90¼	90¼	90¼
N Y Rio & R Aires	8¼	8¼	8¼
N Y Y & Gd ¼ pr pf	115¼	115¼	115¼
Niag Hud Pow	15¾	15¾	15¾
Niag Hud P A war	4	4	4
Nipissing Mines	1¼	1¼	1¼
Noranda Mines	21	20¾	20¾
Northam War pf	2¼	2¼	2¼
Nor & Sth Am A	13¼	13¼	13¼
Nor Sts P A	150	147	149
Nor Sts P 8 pf pf	99	99	99
O			
Ohio Cop	½	½	½
Oil Stocks A	8	7¾	7¾
P			
Pac G & E 1 pf	27¾	27¾	27¾
Pandem Oil	2	2	2
Pantepec Oil	2	2	2
Parke Davis	32½	32½	32½
Pennroad Corp	10¾	10¼	10¼
Pa Mex Fuel	21	21	21
Peo Lt Pow pf	32	30¾	32
Philip Morris	1¼	1	1¼
Philippine Isl	17¼	17¼	17¼
Pierce Governor	7¾	7¾	7¾
Pilot Radio A	7¾	7¾	7¾
Pitney Bowes	10¼	10¼	10¼
Pow S Corp pf	96	96¼	96½
Prince & Whitely	9¼	9¼	9¼
Producers & Refiners	18¼	18¼	18¼
Pub Util Hold	17¾	17¾	17¾
Pub Ut Hold war	3¾	3¾	3¾
Pug Sd P & le pf	96¾	96¾	96¾
Pure Oil pf	96	95	96
Q			
Quaker Oats pf	115¾	115¾	115¾
R			
Rainbow L Prod A	11¼	11¼	11¼
do B	3¼	3¼	3¼
Reliable Stores	12¾	12¾	12¾
Rike Kumler Nl	29	29	29
S			
St Anthony Gold	⅛	⅛	⅛
St Regis Paper	22¼	22¼	22¼
Sall-Creek Prod	11	11	11
Sanet Co	15¾	15¾	15¾
Schul Un Se-31 St	2¾	2¾	2¾
Seaboard Util	8	8	8
Seaman Phw	40	40	40
Segal Lock	5¼	5¼	5¼
Seiberling Rub	5¼	5¼	5¼
Selected Ind Corp	2¼	2¼	2¼
Sel Ind allot rff	8¾	8¾	8¾
Select Ind pf	64¼	64¼	64¼
Senry Hol Control	2¼	2¼	2¼
Shattuck Denn	4¼	4¼	4¼
Shenandoah	21¼	21¼	21¼
Shenandoah pf	41¼	41¼	41¼
Singer Ltd	4	4	4
Sonn Fin Sec	18	18	18
Smith A O	189¾	188¾	188¾
Solar Ref	10¼	10¼	10¼
Southern Corp	3¼	3¼	3¼
South Penn Oil	37¼	37¼	37½
Southland Royalty	9	9	9
Southwest Gas	11¼	11¼	11¼
Span & Gen rcts	1	1	1
Stnd Inc cum pf	73	73	73
Stand Mot	2¼	2¼	2¼
Stand Oil Ind	49¾	48¾	49¼
St Oil Ky	31	31	31
St Oil Nwe	44¾	44¼	44¼
St Oil of Ohio	78¾	78¼	78¼
St Pub Serv A	17¾	17¾	17¾
Starrett pf	36¼	35¾	36¼
Strauss Roth	14¾	13¾	14¾
Sunray Oil	4¼	4¼	4¼
Swift & Co	30¼	30¼	30¼
Swift Int	35¾	35¾	35¾
T			
Tampa El	73	72	72
Technicolor	28	27¼	27¾
Texon Oil & Land	17¼	15	16¼
Todd Shipyards	49¼	48¾	49¼
Transcont Air Tr	8	8¼	8¼
Trans Lux D Pic A	10¼	10¼	10¼
Triplex Saf Glass	6¾	6¾	6¾
Tubize Chat Corp B	7¼	7¼	7¼
Twin Sta Nat Gas A	12¼	12¼	12¾
U			
Ungeleider Fin	26¼	26	26¼
Un Natl Gas Can	29½	29¼	29¾
Union Tobacco	½	½	½
United Chem pte pf	33	33	33
United Corp war	17	16¾	17
United Dry Dock	8¾	8¾	8¾
United El Serv rt	¼	¼	¼
United El Serv pf	18¾	18¼	18¾
United Gas new	13¾	13	13
do war	6¼	6¼	6¼
do pf	93¾	93¾	93¾
Un Lt & Pwr A	41¾	40¾	41
Un Lt & Pwr B	80	80	80
do pf	109¼	108¾	109½
U S & Overseas	17¼	17¼	17¼
U S Elec Pwr	12¾	12¼	12¾
U S Foil B	17¾	17¼	17¾
U S Gypsum	45	44	45
U S Lines pf	11¾	11¼	11¾
U S Shares Fin	5¾	5¾	5¾
United Verde Ext	9¼	9¼	9¼
Util Pow Lt	17¼	17¼	17¼
Utility & Indus	14¾	14	14¾
do pf	23¾	23¾	23¾
V			
Vacuum Oil	79¾	79¾	79¾
Venezuelan Pet	2¾	2¾	2¾
W			
Wayne Pump	11	11	11
Wil-Low Cafet	6¾	6¾	6¾
Z			
Zonite Prod	9¾	9¾	9¾

New York Bond Market

	High	Low	Last
Lib 1st cv 4½s 32-47	102½	102½	102½
Lib 4th 4¼s 33-38	102.22	102.22	102.22
DOMESTIC CORPORATION ISSUES			
Adlg Corp 5s 44	98¾	98¾	98¾
Adlg Corp 6s 45	95¾	95¾	95¾
Arch T&SF gen 4s 95	85	85	85
At T&SF adj 4s 95	130	129	130
Baldwin Locm 5s 40	98	98	98
B & O 4½s 60 cv	99½	99½	99½
Balto T T 5s 47	101	101	101
Can Nat Rlt 4½s 46	99¼	99¼	99¼
Can Nat Rlt 4½s 51	99¼	99¼	99¼
Can North 4½s 46	90½	90½	90½
Can Pac 4s 60	90¾	90¾	90¾
Cent Pac 1st rel 4s 49	104½	104½	104½
Chesapeake Corp 5s 47	73½	73½	73½
Chic & Alton 3s 49	53	53	53
Chic Gt W 4s 88	59½	59½	59½
Chi M&StP adj 5s 2000 A	31	31	31
C & A 1st 4s 51	99½	99½	99½
Chi R&P rffg 4s 34	99½	99½	99½
Colo Fuel & Ir 5s 70	93½	93½	93½
Colo & So 4s 80	91	91	92
Colo & So 4½s 80	91½	91½	92
Colo Indus cnt 5s 34	91½	91½	92
Colo Ind 5s 34	91½	91½	92
Colo Sou 4s 29	91½	91½	92
Colo Sou 4½s 80	91½	91½	92
Colo Sou 4½s 35	91½	91½	92
Colo Sou 4½s 77	91½	91½	92
Colo Sou 4½s 78	91½	91½	92
Colo Sou 4½s 80	91½	91½	92
Colo Sou 4½s 81	91½	91½	92
Colo Sou 4½s 82	91½	91½	92
Colo Sou 4½s 83	91½	91½	92
Colo Sou 4½s 84	91½	91½	92
Colo Sou 4½s 85	91½	91½	92
Colo Sou 4½s 86	91½	91½	92
Colo Sou 4½s 87	91½	91½	92
Colo Sou 4½s 88	91½	91½	92
Colo Sou 4½s 89	91½	91½	92
Colo Sou 4½s 90	91½	91½	92
Colo Sou 4½s 91	91½	91½	92
Colo Sou 4½s 92	91½	91½	92
Colo Sou 4½s 93	91½	91½	92
Colo Sou 4½s 94	91½	91½	92
Colo Sou 4½s 95	91½	91½	92
Colo Sou 4½s 96	91½	91½	92
Colo Sou 4½s 97	91½	91½	92
Colo Sou 4½s 98	91½	91½	92
Colo Sou 4½s 99	91½	91½	92
Colo Sou 4½s 00	91½	91½	92
Colo Sou 4½s 01	91½	91½	92
Colo Sou 4½s 02	91½	91½	92
Colo Sou 4½s 03	91½	91½	92
Colo Sou 4½s 04	91½	91½	92
Colo Sou 4½s 05	91½	91½	92
Colo Sou 4½s 06	91½	91½	92
Colo Sou 4½s 07	91½	91½	92
Colo Sou 4½s 08	91½	91½	92
Colo Sou 4½s 09	91½	91½	92
Colo Sou 4½s 10	91½	91½	92
Colo Sou 4½s 11	91½	91½	92
Colo Sou 4½s 12	91½	91½	92
Colo Sou 4½s 13	91½	91½	92
Colo Sou 4½s 14	91½	91½	92
Colo Sou 4½s 15	91½	91½	92
Colo Sou 4½s 16	91½	91½	92
Colo Sou 4½s 17	91½	91½	92
Colo Sou 4½s 18	91½	91½	92
Colo Sou 4½s 19	91½	91½	92
Colo Sou 4½s 20	91½	91½	92
Colo Sou 4½s 21	91½	91½	92
Colo Sou 4½s 22	91½	91½	92
Colo Sou 4½s 23	91½	91½	92
Colo Sou 4½s 24	91½	91½	92
Colo Sou 4½s 25	91½	91½	92
Colo Sou 4½s 26	91½	91½	92
Colo Sou 4½s 27	91½	91½	92
Colo Sou 4½s 28	91½	91½	92
Colo Sou 4½s 29	91½	91½	92
Colo Sou 4½s 30	91½	91½	92
Colo Sou 4½s 31	91½	91½	92
Colo Sou 4½s 32	91½	91½	92
Colo Sou 4½s 33	91½	91½	92
Colo Sou 4½s 34	91½	91½	92
Colo Sou 4½s 35	91½	91½	92
Colo Sou 4½s 36	91½	91½	92
Colo Sou 4½s 37	91½	91½	92
Colo Sou 4½s 38	91½	91½	92
Colo Sou 4½s 39	91½	91½	92
Colo Sou 4½s 40	91½	91½	92
Colo Sou 4½s 41	91½	91½	92
Colo Sou 4½s 42	91½	91½	92
Colo Sou 4½s 43	91½	91½	92
Colo Sou 4½s 44	91½	91½	92
Colo Sou 4½s 45	91½	91½	92
Colo Sou 4½s 46	91½	91½	92
Colo Sou 4½s 47	91½	91½	92
Colo Sou 4½s 48	91½	91½	92
Colo Sou 4½s 49	91½	91½	92
Colo Sou 4½s 50	91½	91½	92
Colo Sou 4½s 51	91½	91½	92
Colo Sou 4½s 52	91½	91½	92
Colo Sou 4½s 53	91½	91½	92
Colo Sou 4½s 54	91½	91½	92
Colo Sou 4½s 55	91½	91½	92
Colo Sou 4½s 56	91½	91½	92
Colo Sou 4½s 57	91½	91½	92
Colo Sou 4½s 58	91½	91½	92
Colo Sou 4½s 59	91½	91½	92
Colo Sou 4½s 60	91½	91½	92
Colo Sou 4½s 61	91½	91½	92
Colo Sou 4½s 62	91½	91½	92
Colo Sou 4½s 63	91½	91½	92
Colo Sou 4½s 64	91½	91½	92
Colo Sou 4½s 65	91½	91½	92
Colo Sou 4½s 66	91½	91½	92
Colo Sou 4½s 67	91½	91½	92
Colo Sou 4½s 68	91½	91½	92
Colo Sou 4½s 69	91½	91½	92
Colo Sou 4½s 70	91½	91½	92
Colo Sou 4½s 71	91½	91½	92
Colo Sou 4½s 72	91½	91½	92
Colo Sou 4½s 73	91½	91½	92
Colo Sou 4½s 74	91½	91½	92
Colo Sou 4½s 75	91½	91½	92
Colo Sou 4½s 76	91½	91½	92
Colo Sou 4½s 77	91½	91½	92
Colo Sou 4½s 78	91½	91½	92
Colo Sou 4½s 79	91½	91½	92
Colo Sou 4½s 80	91½	91½	92
Colo Sou 4½s 81	91½	91½	92
Colo Sou 4½s 82	91½	91½	92
Colo Sou 4½s 83	91½	91½	92
Colo Sou 4½s 84	91½	91½	92
Colo Sou 4½s 85	91½	91½	92
Colo Sou 4½s 86	91½	91½	92
Colo Sou 4½s 87	91½	91½	92
Colo Sou 4½s 88	91½	91½	92
Colo Sou 4½s 89	91½	91½	92
Colo Sou 4½s 90	91½	91½	92
Colo Sou 4½s 91	91½	91½	92
Colo Sou 4½s 92	91½	91½	92
Colo Sou 4½s 93	91½	91½	92
Colo Sou 4½s 94	91½	91½	92
Colo Sou 4½s 95	91½	91½	92
Colo Sou 4½s 96	91½	91½	92
Colo Sou 4½s 97	91½	91½	92
Colo Sou 4½s 98	91½	91½	92
Colo Sou 4½s 99	91½	91½	92
Colo Sou 4½s 00	91½	91½	92
Colo Sou 4½s 01	91½	91½	92
Colo Sou 4½s 02	91½	91½	92
Colo Sou 4½s 03	91½	91½	92
Colo Sou 4½s 04	91½	91½	92
Colo Sou 4½s 05	91½	91½	92
Colo Sou 4½s 06	91½	91½	92
Colo Sou 4½s 07	91½	91½	92
Colo Sou 4½s 08	91½	91½	92
Colo Sou 4½s 09	91½	91½	92
Colo Sou 4½s 10	91½	91½	92
Colo Sou 4½s 11	91½	91½	92
Colo Sou 4½s 12	91½	91½	92
Colo Sou 4½s 13	91½	91½	92
Colo Sou 4½s 14	91½	91½	92
Colo Sou 4½s 15	91½	91½	92
Colo Sou 4½s 16	91½	91½	92
Colo Sou 4½s 17	91½	91½	92
Colo Sou 4½s 18	91½	91½	92
Colo Sou 4½s 19	91½	91½	92
Colo Sou 4½s 20	91½	91½	92
Colo Sou 4½s 21	91½	91½	92
Colo Sou 4½s 22	91½	91½	92
Colo Sou 4½s 23	91½	91½	92
Colo Sou 4½s 24	91½	91½	92
Colo Sou 4½s 25	91½	91½	92
Colo Sou 4½s 26	91½	91½	92
Colo Sou 4½s 27	91½	91½	92
Colo Sou 4½s 28	91½	91½	92
Colo Sou 4½s 29	91½	91½	92
Colo Sou 4½s 30	91½	91½	92
Colo Sou 4½s 31	91½	91½	92
Colo Sou 4½s 32	91½	91½	92
Colo Sou 4½s 33	91½	91½	92
Colo Sou 4½s 34	91½	91½	92
Colo Sou 4½s 35	91½	91½	92
Colo Sou 4½s 36	91½	91½	92
Colo Sou 4½s 37	91½	91½	92
Colo Sou 4½s 38	91½	91½	92
Colo Sou 4½s 39	91½	91½	92
Colo Sou 4½s 40	91½	91½	92
Colo Sou 4½s 41	91½	91½	92
Colo Sou 4½s 42	91½	91½	92
Colo Sou 4½s 43	91½	91½	92
Colo Sou 4½s 44	91½	91½	92
Colo Sou 4½s 45	91½	91½	92
Colo Sou 4½s 46	91½	91½	92
Colo Sou 4½s 47	91½	91½	92
Colo Sou 4½s 48	91½	91½	92
Colo Sou 4½s 49	91½	91½	92
Colo Sou 4½s 50	91½	91½	92
Colo Sou 4½s 51	91½	91½	92
Colo Sou 4½s 52	91½	91½	92
Colo Sou 4½s 53	91½	91½	92
Colo Sou 4½s 54	91½	91½	92
Colo Sou 4½s 55	91½	91½	92
Colo Sou 4½s 56	91½	91½	92
Colo Sou 4½s 57	91½	91½	92
Colo Sou 4½s 58	91½	91½	92
Colo Sou 4½s 59	91½	91½	92
Colo Sou 4½s 60	91½	91½	92
Colo Sou 4½s 61	91½	91½	92
Colo Sou 4½s 62	91½	91½	92
Colo Sou 4½s 63	91½	91½	92
Colo Sou 4½s 64	91½	91½	92
Colo Sou 4½s 65	91½	91½	92
Colo Sou 4½s 66	91½	91½	92
Colo Sou 4½s 67	91½	91½	92
Colo Sou 4½s 68	91½	91½	92
Colo Sou 4½s 69	91½	91½	92
Colo Sou 4½s 70	91½	91½	92
Colo Sou 4½s 71	91½	91½	92
Colo Sou 4½s 72	91½	91½	92
Colo Sou 4½s 73	91½	91½	92
Colo Sou 4½s 74	91½	91½	92
Colo Sou 4½s 75	91½	91½	92
Colo Sou 4½s 76	91½	91½	92
Colo Sou 4½s 77	91½	91½	92
Colo Sou 4½s 78	91½	91½	92
Colo Sou 4½s 79	91½	91½	92
Colo Sou 4½s 80	91½	91½	92
Colo Sou 4½s 81	91½	91½	92
Colo Sou 4½s 82	91½	91½	92
Colo Sou 4½s 83	91½	91½	92
Colo Sou 4½s 84	91½	91½	92
Colo Sou 4½s 85	91½	91½	92
Colo Sou 4½s 86	91½	91½	92
Colo Sou 4½s 87	91½	91½	92
Colo Sou 4½s 88	91½	91½	92
Colo Sou 4½s 89	91½	91½	92
Colo Sou 4½s 90	91½	91½	92
Colo Sou 4½s 91	91½	91½	92
Colo Sou 4½s 92	91½	91½	92
Colo Sou 4½s 93	91½	91½	92
Colo Sou 4½s 94	91½	91½	92
Colo Sou 4½s 95	91½	91½	92
Colo Sou 4½s 96	91½	91½	92
Colo Sou 4½s 97	91½	91½	92
Colo Sou 4½s 98	91½	91½	92
Colo Sou 4½s 99	91½	91½	92
Colo Sou 4½s 00	91½	91½	92
Colo Sou 4½s 01	91½	91½	92
Colo Sou 4½s 02	91½

In Old Boston—No. 346

How the Vendome Hotel looked half a century or more ago. The new Old South Church tower may be seen at the right. The vacant lots have long since been built on at Dartmouth and Newbury sts. and Commonwealth ave. Tomorrow—Cattle Market.

Clip Here and Save

Lucky Girl

Continued from Page 1, Sec. Sec.

him . . . with a Gordon Moore in a gray suit and a tie that was a sort of heather color. And then the thought came to her that it would be worn out now and thrown away, probably. . . . Somehow the tears sprang to her eyes when she thought of that . . . of that heathery gray suit, hanging up in a Salvation Army storeroom, maybe . . . ready to be given to some tramp. . . . If it only could have been he, instead of Mr. Farnsworth. . . .

For a long time she lay motionless. She wasn't crying, but the tears oozed through her tight-shut eyes, soaking the pillow.

Silly, silly dreams. . . . What a fool she'd been to ever think of him . . . yes, and what a fool she'd be to let a schoolgirl crush haunt her whole life.

Besides this was no time for dreams. Not with Eddie writing from South America, saying he could get into something good down there if he had enough capital to buy into a business, and Jean growing out of all her clothes, and Ruth ranting about night school and looking like a little old lady already, with the worry lines around her mouth, and her strained eyes . . .

Cathie got up and washed her face, letting the cold water run over it, soothingly, refreshingly.

Ma and Ruth were still sitting over the teacups at the kitchen table when she came in, blinking a little in the light.

"There! The rest did you good!" Ma exclaimed happily, noting that Cathie had brushed her bright hair until it crinkled all over her head in glittering, glorious masses of light and that her eyes, though shadowed, were once more tranquil and clear.

"Yes, the headache's gone," Cathie said, and sat down at her place, to let the cup of tea that Ma was already pouring.

In the morning she went straight to Mr. Farnsworth's office.

He was deeply moved. He took the neat white handkerchief out of his pocket and wiped his glasses.

"God knows I shall try to make you happy," he said. "And if you ever come to regret it I shall not hold you."

For a minute she thought he was going to kiss her, and her whole body stiffened. But he didn't kiss her. He just reached out his hand. She did not remember ever having touched him before. His hand was warm and dry and hard, and she found herself squeezing it, taking comfort in its strength and gentleness.

"When—do you want to be married?" she asked quietly.

"I don't know why there should be any delay. Next week or the week after."

Cathie went out, and back to her desk. She typed the letter. . . .

Left from yesterday. Mr. Farnsworth was going to marry her next week, or the week after. She tried to keep her mind on the letters but sometimes she couldn't, and whenever she forgot to type she felt Miss Brown's light eyes on her, boring into her very soul.

Tomorrow—Cathie is called the "Lucky Girl."

(Copyright, 1930, by King Features Syndicate, Inc.)

The Weather

For Boston and Vicinity—Fair tonight and Friday; not much change in temperature; gentle to moderate southwest or west winds.

For Southern New England—Increasing cloudiness, scattered thunder showers in Massachusetts Tonight; Friday partly cloudy, moderate to fresh southwest and west winds.

For Northern New England—Increasing cloudiness followed by showers; slightly warmer in Eastern New Hampshire and Southern Vermont tonight; Friday partly cloudy, possibly showers in Maine; moderate southwest and west winds.

For Southern New York—Increasing cloudiness, slightly warmer in Central portion tonight; showers in Central and North portion tonight; Friday mostly fair, moderate southwest and west winds.

OCEAN FORECAST

Steamers departing today for European ports will have moderate west winds and partly overcast weather to the Grand Banks.

OBSERVATIONS AT BOSTON AT 8 A. M.
Eastern Standard Time

Barometer	30.02 inches
Temperature	68 degrees
Wind	Northwest, 2 miles
Humidity	87 per cent
Sky	Clear
Precipitation previous 24 hours	None
Max. temperature yesterday	79 degrees
Min. temperature last night	64 degrees

THE WEATHER IN OTHER LOCALITIES

Stations	Temperature 8 A. M. (Std.)	Weather last 8 A. M. (Std.)
Abilene, Tex.	74	Cloudy
Arlington, Ore.	58	Clear
Bismarck (N. D.)	72	80 Pt. cldy
Buffalo (N. Y.)	74	78 Pt. cldy
Chicago	72	90 Rainy
Cleveland	72	82 Cloudy
Cincinnati	68	90 Pt. cldy
Denver	60	90 Clear
Eastport (Me.)	66	78 Clear
Helena (Mont.)	52	88 Clear
Jacksonville	72	82 Cloudy
Kansas City (Mo.)	72	78 Pt. cldy
Key West	82	88 Cloudy
Los Angeles	66	88 Clear
Montreal	70	82 Clear
New Orleans	74	90 Clear
New York	72	78 Clear
Norfolk (Va.)	70	84 Clear
Philadelphia	68	86 Clear
Phoenix (Ariz.)	80	110 Clear
Portland (Me.)	64	84 Clear
Raleigh	70	84 Clear
St. Louis	74	94 Clear
St. Paul	62	78 Clear
Salt Lake City	70	80 Clear
San Francisco	56	68 Cloudy
Seattle	58	76 Clear
Washington	70	86 Clear
Wichita (Kan.)	72	88 Pt. cldy
Winnipeg (Man.)	58	68 Pt. cldy

CALENDAR FOR THURSDAY, AUG. 28
Daylight Saving Time

Sun rises	5:01
Sun sets	7:26
Length of day	13 hrs. 22 min.
Moon sets	5:19 p. m.
High tide	3 a. m., 3:24 p. m.

H. of size 10th. Sat. a. m., 10th. Mon. p. m. Venus rises 5:27a., evening. Mercury at New moon Sept. 22, 8h. 42m., morning. E. First quar. Sept. 30, 6h. 32m., evening. D. Full moon. Sept. 7, 9h. 48m., evening. W. Light all vehicles tonight at 7:35 p. m.

Deaths

ANDERSON—In Lynn, Aug. 25, by accident, Ebaid S. (late Meyer), formerly of Winchester. Funeral from home of her parents, Mr. and Mrs. Michael Meyer, 8 Tudor St., Chelsea, Thursday, Aug. 28, at 9 a. m. Solemn high mass at requiem at St. Rose's Church, at 10 o'clock. Relatives and friends kindly invited. Late member of St. Winnifred Court, M. C. O. F.

ANDREWS—In Winthrop, Aug. 26, Homer G. Andrews, formerly of East Boston. Notice later; not much change in temperature; gentle to moderate southwest or west winds.

COHEN—Phoebi Emanuel Cohen, 67 years old, Nov. 22nd, dear husband of Ben Lobson, Eng., wife of the late Wolf Cohen, London, Eng., and loving friend Rose Polly, 10 a. m., 203 Nantasket Ave., Nantasket. London papers please copy.

DAWSON—In East Boston, Aug. 25, Mary, beloved wife of Thomas Dawson and mother of Mrs. Frank A. Brooking of Medford, Mrs. Thomas Dawson, Mrs. Daniel J. Sullivan and Mrs. Joseph Connell. Funeral services at her late residence, 37 Saratoga St. (Orient Heights), Friday, Aug. 29, at 8:30 a. m. Solemn high mass of requiem at the Sacred Heart Church at 9 o'clock. Relatives and friends are kindly invited to attend.

ETHIER—Aug. 26, Joseph N. Ethier, husband of Mary (Lee), of 5 Brooking St., Medford. Funeral at the A. E. Lord Chapel, Fenelon Square, corner of Main and South Cambridge, Thursday, Aug. 28, at 2 o'clock.

FERRIGER—At Philadelphia, Aug. 25, 1930, Christian C. Ferriger, in his 88th year, husband of the late Christina Ferriger, aged 78, at 2 p. m., at 2421 Poseidon Ave., Philadelphia. Funeral from home Friday, at 10 a. m. 203 Nantasket Ave., Nantasket. London papers please copy.

FLAHERTY—Suddenly, Aug. 25, Mary E., widow of Charles A. Flagg. Services and burial private. 21 Gilmore St., Jamaica Plain.

FOUGERE—In East Boston, Aug. 26, Mary (Mills), beloved wife of the late Peter T. Fougere. Funeral from the residence of her son-in-law, Joseph Fougere, 1 Rougeau, 157 Trenton St., Friday, at 8:15 a. m. Solemn requiem high mass at St. John the Baptist Church at 9 o'clock. Relatives and friends invited. Interment private.

GIRAGOSIAN—In Roxbury, Aug. 25, Leon, beloved husband of Margaret Girdgosian (nee McCormick). Funeral services at his late residence, 9 Howard Road, Roxbury, Aug. 28, at 2 p. m. Relatives and friends invited. Also World War veteran.

HALL—At Weymouth Hospital, Aug. 25, Orrin F. Hall, in his 67th year. Funeral services at his late home, 9 Powers Funeral Home, 115 Monk St., Stoughton, Thursday, Aug. 28, at 2 p. m. Relatives and friends invited. Interment private.

HOYT—In Everett, Aug. 26, Elsie L. Anderson, beloved wife of Alfred A. Hoyt, husband of the late Frank Hoyt and Fred Anderson. Funeral services at her late residence, 2057 Revere Beach Boulevard, Everett, Friday, at 2 p. m. Relatives and friends invited.

JAQUES—In Haverhill, Mass., August 25, Mary A., widow of the late Dia A. Jaques, formerly of 68 Marion St., Somerville. Mass. Committal services at the Oak Grove Cemetery, West Medford, Mass., Thursday, August 28, at 3:45 p. m.

KEEFE—In Roxbury, Aug. 25, Mary J. (nee Shakeit), widow of John J. Keefe, 84 years. Funeral, 32 Alvah Terrace, late residence, 44 Prescott St., Friday, Aug. 29, at 8:30 a. m. Solemn high mass of requiem at Immaculate Conception Church, at 9 o'clock. Relatives and friends invited. Kindly omit flowers by request.

LIBBY—Aug. 26, George H., aged 60 years. Funeral at his home, 46 White St., Somerville, Friday, Aug. 29, at 2 p. m. Interment at Cambridge Cemetery. Funeral services private.

McELHENEY—In Everett, Aug. 26, Hannah Spencer, wife of John McElheney. Funeral services at her late residence, 2057 Revere Beach Boulevard, Everett, Friday, at 2 p. m. Relatives and friends invited.

MUNSON—In Cambridge, Aug. 26, Cornelius J., beloved husband of Julia O'Connell Munson. Funeral from his late residence, 89 school St., Friday, Aug. 29, at 8:15. Solemn high mass of requiem at St. Francis de Sales' Church at 9 o'clock. Relatives and friends respectfully invited. Late member of Bunker Hill Council, K. of C. Fraternally invited. Veterans' Firemen and Master Plumbers' Association.

MURRAY—In Cambridge, Aug. 25, Daniel J., beloved son of the late Patrick and Ellen Murray (nee Carey). Funeral from his late home, 65 Winter St., Friday, Aug. 29, at 8:30 a. m. Solemn high mass at Sacred Heart Church at 9 o'clock. Relatives and friends respectfully invited to attend.

POOLE—In Dover, N. H., Sarah Fox (Osborn), widow of George A. Poole, age 80 years, 6 months, 9 days. Funeral services, Campbell's Memorial Chapel, 1384 Washington (Dover Elevated), Saturday, Mass., Thursday, Aug. 28, at 1 p. m. The family requests that no flowers be sent.

REMY—At Newton, suddenly, Aug. 28, William F. Remy, in his 59th year. Funeral services at his summer residence, Nantasket Beach, Hull, Friday, Aug. 29, at 2:30 p. m. Relatives and friends invited.

REZE—In Boston, Aug. 26, Mary Ann, late of 5 Fayette Street, Boston, beloved wife of Frank Reze. Funeral from St. Michael's Church, Marlboro, Saturday, Aug. 30, at 8:30 a. m.

SMITH—Aug. 25, George E. Smith of Hingham. Funeral services at F. A. F. V. Gleason's chapel, 335 Washington St., Dorchester, Thursday, Aug. 28, at 2:30 p. m. Relatives and friends invited. Calais, Me., papers please copy.

WRECKER—In Hyde Park, August 28, Walter E. Wrecker, aged 58 years. Funeral at the Funeral Home of Franklin D. Grahame, Inc., 1482 Hyde Park Ave., Thursday, August 28 at 2 p. m. Friends invited.

ANCIENT & HONORABLE ARTILLERY CO.
Members are notified of the death of George E. Smith on Monday, August 25. Funeral services at the late residence of Smith's funeral parlor, 335 Washington St., Dorchester, on Thursday, August 28, at 2:30 p. m. Members are requested to attend. FRANCIS J. CUMMINGS, Captain. JAMES D. COADY, Clerk.

IN MEMORIAM
1911—THOMAS J. MALONE—1930
Solemn high anniversary mass will be sung for my good father, Thomas Joseph Malone, on Friday, Aug. 29, at 7 o'clock, in St. Mary's Church, Chestnutown. You are happy in Heaven with mamma, Joe and Angelus, and I shall never forget you while I am here on earth. Lovingly remembered by an only daughter, Mary Lenten Malone.

Have Little Hope for Ronald Guthrie

Brockton, Aug. 28—As a result of a punctured lung sustained in an automobile crash, an emergency operation was performed last night at the Brockton Hospital on Ronald Guthrie, son of Dr. Percy A. Guthrie, Canadian World War hero and Boston attorney. His condition was reported as very poor. Little hope was held for recovery.

36,755 Voters in Fall River

Fall River, Aug. 28—This city has 36,755 voters registered, it was learned last night when the primary registration closed at the City Hall.

Monuments

THEO. J. CRAIG, Monuments
305 Salem, 128 Water St., Quincy, Mass.

Personals

LETTER GUIDE—For advice and genial note, eng 101 street, send one. Florence Mirror, Box 100-DR, Detroit, Mich.

Lost and Found

FOUND BY POLICE
Brown male mongrel dog; red georgette dress; male bird dog; lady's brown leather pocketbook; gold wedding ring. Call Miss James, Liberty 4000.

LADY'S wrist watch lost, inside case Eleanor from Jim. Reward. Everett 0917.

POUND—Bulldog, male, about 1 year old; 1 clothes on highway in the town of Mercedes, Texas; 1 Winchester repeater, 30 W. C. gunship, Aug. 17. Call or write, A. Platt, 11 Beach St., Medford.

LOST—Male Boston Bull, Wednesday, Aug. 20. Watertown, reward. Middlesex 2612, 5383-R.

LOST—Gold wrist watch, "L. D." Monday morning by Essex St., Reward. Lib. 1500.

LOST—Aug. 18, female Boston Terrier; white stripe on face; reward. Bos. 3523-R.

Special Notices

DOVER RECTAL CLINIC
10 INTERESTED IN PILES OR HEMORRHOIDS
and other rectal troubles removed. No loss of time from work. Open Tues. Thurs. Sat. 9 to 1. Write
DR. FRANK D. STANTON, Director
WRITE FOR FREE BOOKLET

Beauty Aids

HAIR at today's rates permanently removed. No Pain or Scars. Physicians' references. **MISS I. V. RAFFERTY,** 155 Tremont St. Sun. 3110. Hancock 7286

$5 HEAT PERMANENT WAVE $5
MARCELLING 50c
Annette, 8 Winter St., Rm. 910 DEW. 7286

STUDLEY BEAUTY SCHOOL—Thorough training in every branch of beauty culture. Reasonable rates. Special $50, save time. Send for cir. We help place graduates. 125 Tremont St. Bos. 7630. Dev. 7630.

Dermatology

FACE and FEATURE EXPERT
VERY LATEST IN FACE LIFTING, ETC.
E. P. REID, M. D. 109 Huntington St. Boston, Mass. 0150
Over 30 Years' Experience. Hancock 1350

Medical

FREE, X-RAY
Examination, consultation and brief treatment absolutely free to all who call before Aug. 31st. The most modern X-Ray and Electrical equipment. Slight treatment is proved by the fact that thousands have taken it and recommend it to others. Many doctors, lawyers and business men are numbered on our panel. Dr. Daniel J. Walsh, M. D., 18 Bayleton St., will be open each day and evening, except Sunday. Wed., Thurs., and Sat. 10 to 1, 2 to 4 and 7 to 9. Tues. and Fri. 10 to 4. 10 to 1. Class 1. Dentists and Relatives.

Professional Service

A. STANLEY GIBSON, M. D.
151 Boylston St. Estab. 30 Years

Painting—Papering

WILLIAM A. BURGESS
Painting and decorating, wall papers, reupholstering floor work. Estimates cheerfully furnished. 2 Haskell Terrace, Dorchester. Lib. 1500-W.

Dancing

BY APPOINTMENT TO HIS PRESENT MAJESTY
PROF. RITTER
177 Tremont St. Devonshire 7330
BALLROOM DANCING Classes Now Forming LESSONS 4
TAP DANCING

BALLROOM STEPS GUARANTEED IN (3) LESSONS
LERNER-LESLIE 335 Mass. Ave. Boston Studio, Etc. **TAP DANCING**
Kenmore 9385

15 PRIVATE LESSONS $5
ARTHUR MURRAY STUDIO
240 HUNTINGTON AVENUE COMMONWEALTH 7107

LOOMIS 93 MASS. AVE. KEN. 0125
DANCING DAILY
SUMMER RATES—LOWEST IN BOSTON

Help Wanted—Female

WOMAN OF ABILITY and intelligence permanent position; excellent future. Write Boston American, Beg. 8-61.

Help Wanted—Male

Wanted Spindle Carver
With some little experience; also a boy.
Apply
ARTISTIC CARVING CO.
21 WAREHAM ST., BOSTON

RADIO SERVICE
Class for beginners starts Sept. 9; good demand for graduates; circulars on request. **RADIO INSTITUTE,** 3 Boylston St., Boston; Hancock 8184.

MEN
Get a Real Silk Shirt for only five small sales a day; will last you $50.40 a week. New Silk Hosiery Mills, 260 Tremont St.

MEN, WOMEN, BOYS—Learn barber and beauty culture; good earnings. Vaughn's system, 1020 Washington St., near Dover.

Agents—Salesmen

NEW DANLEIGH DEALERS wanted in Boston, Cambridge, Somerville districts; long, steady, lasting experience unnecessary. Sell complete people need nightly. Supply everything—products, sales curtains, sales and service methods that get the most business everywhere. Superior Danleigh quality, old established demand, lowest prices, guarantee of satisfaction or no sale, means quick sales. 200 farm and home necessities, all guaranteed best values. If you are willing to work steady every day for good pay, write for information how to start your own business with our capital. W. T. Rawleigh Co., Dept. 31A-115-B, Albany, N. Y.

Schools and Colleges **Schools and Colleges**

New England CONSERVATORY OF MUSIC
George W. Chadwick, Director. Established 1867. BOSTON

Pupils received for a single subject as well as for full courses.

With greatly improved facilities due to extensive additions to buildings, this world-famous institution offers for soloists and teachers comprehensive courses leading to degrees and diplomas.

Major Subjects: Pianoforte, Organ, Voice, Violin, Violoncello, Cello, Contrabass, Harp, Wind and Percussion Instruments.

Normal Dept.: Designed to furnish the best possible training for teaching.

Radio Broadcasting: Practical experience from licensed station in our building.

Theoretical Subjects: Solfeggio, Harmony, Harmonic Analysis, Theory, Counterpoint, Composition and Instrumentation.

Special Depts.: Public School Music; Conducting; Languages; Dramatics; Dancing; Ensemble Playing; Operatic Training; Free Lecture Courses.

Advanced instrumental and vocal pupils have invaluable opportunities of appearing in symphonic and operatic concert before audiences accompanied by Conservatory orchestra of eighty-five pieces.

RECENT ADDITIONS TO FACULTY:
JOSEPH MALKIN, Internationally renowned Violoncellist.
JESUS SANROMA, Noted Pianist.
HARRY T. WHITTEMORE, Public School Dept.
CLIFTON J. FURNESS, Ph.D., Head of Academic Dept.

Degrees of Bachelor of Music and Bachelor of School Music, Granted

SCHOOL YEAR OPENS SEPTEMBER 18, 1930
OFFICE OPENS FOR REGISTRATION SEPTEMBER 11
Write for catalogue: RALPH L. FLANDERS, General Manager

Real Estate

Houses for Sale

COLORED NEIGHBORHOOD
In the quiet section of West Medford is one of those fine old homes with large, old-fashioned rooms, it is modern in a convenient way, has all the latest. Open Sun. Mortgage $5000—$700 cash. 41 D. O'Leary Trust Dept., 31 State St. Lib. 1500.

BELMONT—2 family, 8-6 rooms, 2-car garage; $8,500. 699 Belmont St. Bel. 2017.

ROXBURY—$9000, corner 2 family, all improvements, steam heat; 2-car garage. Fin. 0181.

WATERTOWN—6-8 room house, school St. section. Owner, Middlesex 2125-W.

Lots for Sale

CAN'T BEAT THIS ONE
Summer homesite, 4800 sq. ft., Dover-Fairbanks section, level; 2 cars of loam. Above front for bathing and fishing in large lake, 15 mins. auto via Boston-Providence route. $195, $25 cash, $2.00 weekly. Y-56 Boston American.

Farms & Land for Sale

EQUIPPED FARMS, business chances; catalog free. Strout Agency, 815-B, Old South Bldg., Boston. Mass.

Houses for Rent

WEST NEWTON—230 AUSTIN ST. 9 rooms, 2 baths, all improvements, garage; rent $95. Newton North 0048.

Furnished Apartments

JAMAICA PLAIN—3-room suite, heated; 1-room suite, kitchenette, heated. 6309-W.

3 WORCESTER SQ.—Furnished, clean, modern 3-room kitchenette; reasonable. Ken. 9335.

APARTMENT—2 rooms and kitchenette, en space 242 Warren St., Roxbury; suite 2, Roxbury 0292-M.

Unfurnished Apartments

MATTAPAN
Almost Apartments, 3-4-5 room suites, $35 to $50; steam heat, hot water, electric refrigerator, rapid transit, concession. 1491 Blue Hill Ave. Milton 1020.

WINTER HILL GARDENS
435 BROADWAY, SOMERVILLE.
3-7 room apartments, tile bath, sunroom, frigidaire, $45 up. 8 Mass. R. Som. 7447.

1350 COMMONWEALTH AVE.
Newly and newly remodeled kitchenette apartments, furnished and unfurnished, refrigeration, $75 up. Commonwealth Realty Co. Kent Boston 1120.

ARLINGTON—74 Wrentham St., 7 rooms, all modern, tile bath, modern improvements, steam heat, newly redecorated throughout. Boston 0292-M.

BRIGHTON—6 rooms, front, back piazzas, hot water heat, Adults, $90. Bris. 7344.

BRIGHTON—4 rooms, tile bath, Prescott St., near Allston St. Bulfi, Jamaica, 1388.

BROOKLINE—74 Chestnut St., modern 4 room apartment; hot water heat. Aspinwall 5416-R.

CAMBRIDGE—5 rooms, all improvements, reception hall, reasonable rent. Kir. 5416-R.

CAMBRIDGE—1-2 room suites, $40 to $65, furnished, unfurnished. Lot. 3482.

CHARLESTOWN—6 rooms, bright, sunny, new paint, paper; $5.50 week. Chs. 1984-M.

DORCHESTER—3-4 rooms, quiet, clean, tenants. $21-$25. Suite 1, 3 Templeton Way. Lib. 0020-W.

DORCHESTER—6 rooms, modern steam heater, middle floor. 85 Dix St. Tel. 0128.

HYDE PARK—6 rooms, modern, handy schools. Owner, Stone Cr. 1078, 1178.

MATTAPAN—Sunny, new, 5 rooms, bathroom finish, hardwood floors, tiled bath, back piazza. Near Rapid Transit. Call Howell 80.

MATTAPAN—Sunny Norfolk st., 6 rooms, 2d floor, hot water heat, American family. Sel. 1915.

REVERE—5 rooms, all impts., $22; reasonable, near schools, churches. Rev. 1401-W.

ROXBURY—3 large rooms, impts., laundry, A-1 condition, 4 Grosvenor Place. Highlands 6753.

ROXBURY—4 rooms, separate steam heater, 1st floor, adults, $35. High 1857, evenings.

ROXBURY—5-6 rooms, steam heated, laundry, handy; 17 Kearsarge Av. Hig. 3529.

ROXBURY—4 rooms, recently done, beautiful pieces, hot water ht. 28 Beaver St.

ROXBURY—5-6 rooms, $25-$35, sole agent, 24 Warren Av. High. 8021-R, 0258-M.

ROXBURY—4 rooms, bath, impts., $24, yard, $18. Robinson Rlty. Co. 87 Bowen.

ROXBURY—3 rooms, steam heated, all improvements, $25. 355 Dudley St., Apt. 3.

SOMERVILLE—7 large rooms, all modern impts. Adults. 18 Central St. Pros. 0443-M.

SOMERVILLE—5 rooms, all impts., 2nd floor, $30. 82 Pearl St. Som. 0259-M.

SOUTH END—15 flats, 3 rooms, bath, electricity, janitor service. $12. 845 Shawmut Central. Apply 215 Dover St., 10 A. M. to 12 M.

TO LET—3 5-room suites, hot water, adults only, excellent condition, recently painted. 48 SHAWMUT AVE. Inquire of Mrs. Lee, 139 Shawmut Ave. Ground floor, rear. Hancock 0156.

WESTBOROUGH—5 rooms, all modern, fireplace doors, gray stove and gray combination range, sun parlor, garage. Apply 65 Salisbury Rd., or phone Middlesex 4475.

WEST ROXBURY—3 rooms, all impts., near everything, only $25. Parkway 2870.

WINTER HILL, Medford, Modern 8 rooms, sun porch, steam heat, Garage. Mystic 3057-R.

Trucking—Storage

AUTO TRUCKING — Providence, etc. Carroll Trucking Co., 49 Court St. Lib. 7653.

Rooms without Board

HOTEL DEVEREUX, 227 TREMONT ST. Rooms, $1.50 up; weekly $7 up. Dev. 8100.

NEWBURY St. 250—Furnished front room, suitable for couple, reasonable. Kenmore 4383.

Rooms for Housekeeping

BEACHMONT—3 cosy, furnished, heated rooms, all impts., good location. Revere 1193-R.

BROOKLINE—30 Beals St. 2-room suite, kitchen and private bath, completely furnished, all conveniences, private telephone, $45. Beach 0084.

ROXBURY—2 furnished housekeeping rooms, heat, gas, electricity; separate entrance. Harrison 8713.

ROXBURY—Kitchenette suite, well furnished, 2 extra rooms. Also 1 room. Open Highlands 4473.

SOMERVILLE—25 Temple St., cor. State House. Business girls' residence; duplex of First Methodist Church; single rooms, use of kitchen privileges. Prospect and Hanmarket 1883.

1 OR 2 rooms housekeeping rooms, gas range, bath. 39 West Newton st.

Rooms with Board

ARLINGTON—Pleasant room and board for gentleman; also 2 children; garage if desired. 1 mile from car. Ark. 3350-R.

BEACON HILL—Pleasant room with board and room mate; no other roomers, home cooking. 508 Tremont St., Boire's.

Children to Board

CHILDREN boarded from birth up. Mrs. Beard, 33 Hawthorne St. West. 0997-M.

EXPERIENCED mother would board child; best of care. Children. Arlington 1446-J.

WANTED—Child to board; private family, best care; yard, porch. Jamaica 2233-W.

WANTED—Child to board over 3, private home, near schools, best food. West Newton 2357.

WANTED—Baby or child to board; private home, Milton 1020. Mrs. Lee, 139 Shawmut Ave. Ground floor, rear. Hancock 0156.

WANTED—Child to board, best of care. Parkway 3488-M.

WANTED—Children to board; good home, nurse in care, $5 week. Malden 2237.

WANTED—Girl to board about 4 or school age; reasonable. Talbot 4710.

WANTED—Little girl of school age to board; private family. Lexington 0180-M.

WANTED—Infant to board; good mother's care; no other infants. Para. 0211-J.

Money to Loan

Your Auto Payments TOO LARGE?
Let us reduce them. More cash advanced. Plenty of parking space. **ATLAS FINANCE CORP.** 6200 Commonwealth Ave. Ken. 0349 Lic. 30

NEED MONEY QUICKLY
Up to Hundreds on Signature Security
On CASH LOANS up to $300
Simply Phone, Write or Call at Office
Beneficial Loan Society of Boston, Inc.
31 Bromfield St. Hancock 1717 Lic. 3-7-3
Room 2, Tremont Bldg., Boston

24-HOUR SERVICE
Quick Decisions, Courteous Service, Reasonable Rates. Come in, write or phone if you need up to $1,000. Our service is at your command.
BENEFICIAL LOAN SOCIETY
OF DORCHESTER
761 Dudley St., Dorchester. Lic. 4. Tel. 5-3-7-7

CASH LOANS, $300 OR LESS
Strictly Confidential Service
PERSONAL FINANCE CO.
35 Temple Place, Room 1004, Beacon Bldg.
SOMERVILLE
Phone Som. 1400 Lic. 351

READY MONEY
SMALL and large loans for your personal or commercial needs.
METROPOLITAN FINANCE CO.
24 SCHOOL ST., BOSTON. Lic. 156. Tel. 0902

$50 to $5000 Loans made $300 Use by State.
BOSTON FINANCE CO.
119 SUMMER ST. Lic. 126 Tel. 7340
1 MASS. AVE., CAMB. Lic. 190 Tel. 0100
631 MASS. AVE., CAMB. Lic. 190 Tel. 2266

Highlands Loan Co.
Come in, write or phone if you need up to $1,000. Our service is at your command.
BENEFICIAL LOAN SOCIETY
OF HIGHLANDS
761 Dudley St., Dorchester. Lic. 4. Tel. 5-3-7-7

CASH LOANS, $300 OR LESS
Strictly Confidential Service
PERSONAL FINANCE CO.
35 Temple Place, Room 1004, Beacon Bldg.
SOMERVILLE
Phone Som. 1400 Lic. 351

READY MONEY
SMALL and large loans for your personal or commercial needs.
METROPOLITAN FINANCE CO.
24 SCHOOL ST., BOSTON. Lic. 156. Tel. 0902

$2 FRIENDLY LOAN SERVICE $2
Come in, write or phone if you need up to $1,000. Quick, Courteous Service.
Personal Finance Co. of Cambridge, Inc.
552 Mass. Ave., Cambridge. Lic. 71. Porter 2-0-7-0

PILGRIM PLAN
$7 LOANS ON AUTOS & FURNITURE
Lawful rates—Confidential service. Call, phone or write
PILGRIM CO. Room 401 (Lic. 65)
31 SCHOOL ST., Han. 0931
$10 UP TO $300 SEE US. Lic. 160
Industrial Bankers of Brookline, Inc.,
260 Harvard St., Coolidge Cor. Ass. 0083.

LOANS TO EVERYBODY. PHILIP FINANCE CO., 800 WASHINGTON ST., RM. 618. LIB. 6913-6385. LICENSE 128.

Furniture

TOURNIER'S Furniture Mart, 3280 Main Ave., Per. 0206. We buy furniture, antiques and books.

Automobiles

Noyes Buick

Get Acquainted
It will pay you to learn about our fair business methods. An invitation to inspect at your leisure our present stock of noteworthy values, is extended to you.

7 ESSEX 7
Four received into our stock. Four have been rented a week; 3 sold before examination. 1929 Packard Sedan $1295
1929 Buick 121C Sedan 945
1928 Oakland Sedan 545
1926 Buick Master 6 Sedan 345
1926 Packard Sedan 295
Get a Chevrolet now in the Long Holiday.—Closed Labor Day.—

859 COMMONWEALTH AVENUE STADIUM 3600

"DANIELS AD"
65c BUYS $1 WORTH
CHEVROLET COACH—1929—Sedan
CHEVROLET $425
CHEVROLET $325
We will demonstrate any car and
DANIELS CHEVROLET CO., 617 Mt. Auburn St., Watertown. Wat. 3000.
Your Old Car is Trade

Watch "DANIELS AD" daily

LOOK! Specials for Today

'24 Dodge Coupe	$ 50
'25 Dodge Sedan	125
'25 Buick Touring	110
'25 Buick Sedan	125
'27 Chevrolet Sedan	125
'29 Chevrolet, still good running condition	25

Term Arrange
MASSACHUSETTS MOTOR CAR CO.
389 Commonwealth Ave. Kenmore 0100
Stores—Watertown 3500

1929 Chevrolet Coach $389
Owner has used this car personally; recent; all reconditioned and ready; terms and trade. Brighton Chevrolet Co., 361 Western ave. Bri. 4321 Washington St. N. W. 5420

WANTED
Good used cars, late models, in good condition. Bring them in. Cash waiting. Bowdoin St., Boston. Tel. Com. 7920

CAMBRIDGE MOTOR CO.
'29 CHEVROLET $395 COUPE $130 DOWN
777 MASS. AVE. CENTRAL SQUARE

FORD GENERATORS $3
With old one guaranteed; all model Ts and Fords. Cambridge Auto Parts Co., 1749 Cambridge st. Cam. 0100. Open evenings.

'30 Ford Tudor, $485
BELMONT SALES CO.
568 Trapelo Rd., Belmont Center 2688

1928 Chevrolet 1½-T. Panel Truck
$150; just refinished and overhauled; looks and runs like new. Stuart Chevrolet, 433 Washington St., Newton. Bigelow 2000.

1928 PONTIAC COUPE $80
Down; balance monthly; $395. Open Sun. Boston Finance, 1380 Hancock, Dorch. 2260.

1927 Chevrolet 1½-Ton $179
Stake body; this truck is in excellent condition and ready to go to work; terms and trade. Stuart Chevrolet, 433 Washington St., Newton North 3420.

Jim Pays Cash for Your Car
1147 Tremont St., Roxbury; Garrison 5151

Chevrolet Convertible Coupe $245
SWEEPING PRICE REDUCTIONS
on late model cars. Open evenings and Sundays.
Healey-Kimball, 650 Beacon St., Boston

1929 FORD ROADSTER $350
In ideal shape, good tires, small mileage, ready for garage. Open evenings. Sundays, 924 Cummins Highway, Mattapan Sq., Boston. Dor. 0800.

4-WHEEL BRAKES, $153.75
Any 6-wheel brakes under 2 inches. Rayfield carburetors, $19.50. Ford, $3.75. Boston Wheel Knight, Kenmore Sta'n.

AUTOS WANTED! CASH PAID!
205 COLUMBUS AVE. COMMONWEALTH 5044

1930 FORD COUPE Model A, $500; will sell for $175. Mystic 0217-R.

1929 Chevrolet Coupe $295
Terms. A. J. Motor Car Co., 120 Main st., Malden.

BUICK, 5-PASS. SEDAN $581
FINANCE 18 MONTHS. Open Sun. Bel. 0052

1929 WHIPPET coach, $350; like new; terms. Open Sunday. Stuart Chevrolet, 433 Washington St., Newton North 3420.

ROLLS-ROYCE limousine; like new throughout; reasonable terms. Ken. 4800.

GOOD used tires 32x6.75, $3.95. Royal Tire Co., 506 Columbus Ave., Boston.

Automobile Schools

$10 CARKE AUTO SCHOOL **$10**
Full License Course
513 HUNTINGTON AVE. Kenmore 6811

$5 BOSTON AUTO SCHOOL **$5**
TEACHES YOU TO DRIVE
31 Warren Av. Bromfield 0053

$10 MASS. STATE AUTO SCHOOL **$5**
Full course, Private Lessons.
551 Blvd. Ave., cor. Mass. Ave. Ken. 2047

$10 WE GUARANTEE TO TEACH YOU TO DRIVE A CHEVROLET **$10**
4 Lessons, $5. 470 Tremont St. HUB. 4338

Furs

21st Annual Fur Sale
HUNDREDS OF unredeemed high-grade FUR COATS, $25, $35 up. All sizes, latest models, 85 deposit holds anything. MASS. FUR OFFICE, 176 Broadway, Boston, 1 min. from Metropolitan Theatre

WE PAY CASH FOR OLD FURS
COATS, MUFFS, ETC.
Will call. Phone Liberty 4000. L. NATANSON, 615 Washington St., Rm. 407.

Clothing

MARK DOWN in PRICE SALE
1 and 2 Pant Suits, $9.75, $12.75, $18.50; Overcoats, $9.75, $12.75, $18.50; Tuxedos, $21.50. Stetson Clothing Co., 75 Wash. St.

Building Materials

SAVE 30 to 50%
Install or repair your building now. Buy at once from stock. Also covering in orders at lowest prices.
L. GROSSMAN SONS, Inc.
138

EDITORIAL PAGE
AUGUST 28, 1930

BOSTON EVENING AMERICAN

LARGEST EVENING
CIRCULATION IN NEW ENGLAND

Killing the Goose

A Poor Way to Get Golden Eggs

Employers everywhere, it is to be hoped, will "read, mark and inwardly digest" the remarks of Lieutenant-Governor Herbert Lehman, of New York, at the New York State Federation of Labor's convention at Buffalo.

Mr. Lehman is not a politician talking about business, but a business man who happens to be in politics. He is a member of the international banking house of Lehman Brothers, and has participated in financing corporations in excess of three billion dollars. His views on the current business situation are thus free from the usual claptrap of politicians, and are worth the careful attention of business men.

Mr. Lehman said:

"Of late I have been greatly disturbed to hear rumors and reports of actual or threatened wage cuts in some of the industries of our country. I am disquieted over such a possibility because it is my firm belief that nothing would prevent or delay our return to prosperity so much as a general or even widespread reduction of our wage scale. Such a course would be short-sighted and disastrous. It would retard no less unfavorably on the interests of manufacturers and merchants than on the workers themselves.

"The worker with less money in his pay envelope would inevitably be forced to reduce or to eliminate his purchases of automobiles, of radios, of refrigerators, of clothing and of household fixtures. He would be hard pressed to complete his payments on his home. His consumption of light and power would be reduced. He could not go to theaters or movies. He could not travel, he could no longer maintain his children in school or college or give them adequate medical attention.

"The very manufacturers, the very merchant who may now be thinking of reducing wages would suffer FAR MORE, in my opinion, from the lessened demand for his commodity than he would temporarily gain from a reduced weekly payroll."

Some of these calamities are already evident. The fact that they are no greater is due largely to the refusal of many basic industries to cut wages. The American wage scale of the last few years, as Mr. Lehman points out, is the goose that laid the golden eggs of American prosperity. What would happen to that prosperity if the goose were killed is self-evident.

American business can afford to keep wages steady, if it has to pass a dividend or two. It certainly cannot afford to make drastic wage reductions. If it does it will soon find that it has no dividend to pass.

Ninety Million Japanese

Too Many, Says Japan

Japan, like America, takes her census this year, but unlike Americans, the Japanese are worried for fear their population will be TOO BIG.

In 1929 Japan had 86,000,000 within her boundaries and a total of 77,000,000 for her empire, which includes Korea and Formosa and a few other places.

Estimates of the Imperial Census Bureau this year indicate that the population of Japan proper will reach 64,000,000—an increase of 14 per cent—while that of the empire will be 90,000,000.

Though some Japanese cities are proud of their size and compete as jealously for population as rival American booster towns, the nation as a whole is profoundly disturbed at its growth.

In the last ten years its people have increased at the rate of three-quarters of a million annually, and this increase is considered an ominous portent of deepening poverty rather than evidence of prosperity and progress.

Thoughtful Japanese fear that the lid will blow off some day unless the rate decreases.

Our Philippines, just south of Japan, are large, rich, thinly settled. At the London naval conference this year we obligingly gave Japan the power to take them whenever she wants to.

If the lid blows off, you may guess which way it will blow.

The Revolutionary Habit

Picturesque, But Bad for Business

Ours is not a perfect country, but it has certain advantages over others.

Our sister Republic of Peru, for example, turns its President out over night, puts an army leader in his place. The ex-President, when last heard of, was on a cruiser, fleeing to Panama. The new President probably will hold office until somebody stronger puts HIM out.

Our sister Republic of Nicaragua, now comparatively quiet with American marines in charge, has had 110 revolutions in its 100 years of history.

Our sister Republic of Haiti chopped a recent President into small portions and distributed him through the capital.

These little upsets, rather common to the south of us, make things interesting but are bad for business.

If Mr. Hoover had to keep a warship in the Potomac with steam up, ready to take him to Europe whenever Senator Borah disagreed with him, life in the United States would be more picturesque but less prosperous.

You can't have everything.

Communist Cash

As Good as Any

Interesting figures for gentlemen who think we should NOT do business with the Soviet:

Russian purchases of American farm machinery were responsible in the first half of 1930 for setting a new high record of exports in that industry. We shipped $79,000,000 worth of farm machinery abroad in those months, while in the corresponding period of 1929 we shipped $72,000,000 worth.

We should have shipped much less than in 1929 if it had not been for $30,000,000 in Russian orders. Russia, however, bought more than anybody else—more even than Canada.

Good Americans have no love for Communism. But Communist cash is as good as anybody's.

In time, perhaps, America will see that. Money talks persuasively, when it has a chance.

FOUR GENERATIONS

By NELSON HARDING

LEFT TO RIGHT

PA PROHIBITION, SON BOOTLEGGER, GRANDSON RACKETEER, GREAT-GRANDSON SEVEN BILLION DOLLAR CRIME GIANT

Nelson Harding

Don't you think Grandpa and the boys
A very rare collection
Of all the growing branches of
A family connection?

These lineal descendants of
Old U. S. Prohibition
Set thoughtful people wondering
About the next addition!

NEW YORK DAY BY DAY -:- By O. O. McIntyre

NEW YORK, Aug. 28—Having bestowed patronage upon chili parlors, Harlem dives, Village waffle shops and sandwich parlors, galloping New Yorkers who go places and do things after sundown are giving the canary-colored lunch wagons a big play.

After midnight about a dozen along the water front and on the upper reaches of the island are scenes of imported Broadway merriment. Visitors bring their gin and climb upon the swivel stools for hamburger and onions and other rugged dishes of the carts.

Lunch wagon patronage, before the invasion, consisted of neighborhood loafers, night street workers and petty thieves. The color line was rarely drawn. The attendant in greasy, spotty apron inspired a fastidious customer to order a coconut and hard boiled egg—and peel them himself.

The single waiter was also cook, cashier and bouncer. But so opulent has one lunch landau become north of 150th street the cook wears a white chef's cap and the waiter is ranited in an ill-fitting Tuxedo. A blue serged youth, hair cut en brosse, pounds a portable piano in a corner.

• • •

The appeal of the wagon is its isolation. They further offer a refreshing joy ride when night club life sags. Noise in such places is not regarded as a disturbance, and a party of 12 may in no time "own the joint" with perhaps the cop on the beat master of ceremonies.

Indeed, when properly exhilarated patrons smack each other playfully with loose eggs and open-faced pies. Nothing matters so long as someone settles, and the total to a Broadway spender is a laugh. Fifteen dollars pays for everything.

• • •

While the lunch wagon has almost vanished from the White Way, it was once an institution like Reuben's. There was "The Owl" parked at the south end of the Herald Building nightly. It catered to a notable trade, which upon occasion included the doughty James Gordon Bennett in person.

• • •

My lunch wagon patronage came to an abrupt end on a morning paper in East Liverpool, O., years ago. I was washing down a pie-maine atrocity with what they sold for coffee. A sweatered mug, hunched up on an adjoining stool, began mumbling, stood up, wiped his mouth on his sleeve, and, with a nice taste for horror, walked to the end of the counter and shot a man through the head.

• • •

It was closest I ever was to actual murder. I did not see the shot fired, but saw a body slump to the floor. Nor did it occur to dash to the telephone to scoop my fellows. When I reached the office the story was in type. I spent the next few days getting my front hair smoothed down again.

• • •

Near New Rochelle a lunch wagon banner, ho, ho, reads: "Dine a la cart!"

• • •

One of those crazy-eyed little cyclones that suddenly send a New York street awhirl and is as suddenly gone, came up in East 43d st. this morning. A gentleman's straw hat spiraled to a third floor and swept into a window. A pretty girl leaned out, spied the owner, and dropped his hat. And life went fidgeting on again.

• • •

Until recently the most terrific wind to lean against was at the north corner of the Flatiron building. Today the stiffest breeze in Broadway is 57th. It not only upset a taxi, but blew out a mattress. Idol's false fangs one day.

• • •

I was enticed into a storeroom on 10th ave. by a ballyhoo for "Oso, the educated Ostrich." It was, I fear, a mere surface

culture, for Oso's sudden kick nearly gave me an unexpected but likely needed face lift. There's a headline: "Gallipolis Boy Kicked Silly by Ostrich!"

• • •

From Miss I. R., Hollywood:

"Are you as homely as those chromos they print along with your column?"

It is all propaganda. Everybody knows me—the handsomest lad on our street.

(Copyright, 1930, McNaught Syndicate, Inc.)

What Do You Know?

Fill each blank:

1. ———— owns Gibraltar.
2. A ukulele is a kind of small ————.
3. Vaseline is a ———— product.
4. The Vatican is beside the Church of St. ————.
5. Richard Wagner was a ———— composer.
6. A walk-over means a ————.
7. The chief god of the Greeks was ————.
8. Argentina is east of the ———— Mountains.
9. ———— was the founder of Canada.
10. Edith Cavell was an English ————.

Match correctly:

11. image	submit
12. vacuous	appease
13. lambent	effigy
14. pacify	radiant
15. yield	blank

Answers to today's test:

1. Great Britain. 2. Guitar. 3. Petroleum. 4. Peter. 5. German. 6. One-sided victory. 7. Zeus. 8. Andes. 9. Champlain. 10. Nurse. 12. Effigy. 12. Blank. 13. Radiant. 14. Appease. 15. Submit.

H. G. Wells Writes

ON "THE SCIENCE OF LIFE"

(Continued from Yesterday)

THE LITTLE brackish water-shrimp Gammarus chevioxi is normally black-eyed. But various recessive varieties are known with other eye-colors, and here the effect depends upon the rate at which black pigment is deposited. The normal shrimp has red eyes at first, but black pigment is very rapidly formed in them so that even before hatching the eyes are black.

H. G. Wells

Then there is a variety which produces black much more slowly; for several days after hatching the eyes are red, then they darken slowly to a chocolate color. In another variety the eyes darken still more slowly and only reach a brownish-red, and finally there are individuals whose eyes never darken at all.

Now Gammarus is an animal which hatches as a miniature replica of the adult and can be watched as it grows up. In the case of the fruit-fly the development occurs in the pupa stage; when it emerges the fly is a finished product, and does not grow or develop any more.

So it may well be that the great variety of eye-colors known in the fruit-fly are really due to the speeds at which the eye-pigments are formed in the pupa.

Much of the variation in the color of human hair and eyes seems to be due to similar controllers of speed. Many children change their eye color as they grow up, and the earlier the change shows, the more quickly it runs its course and the deeper is the final shade reached.

Really dark eyes are, on this view, eyes in which dark pigment had formed very rapidly and had reached its final condition before birth; and in true-blue eyes the rate of pigment production is slowed down by the influence of a special gene to so little that it never appears appreciably during the period when change is possible.

And now we will take up again the question of how much of development is due to the genes. Are these genes directly responsible for all the stages of development, even for the earliest formative steps in the egg-cell?

(To be continued tomorrow.)

Written in collaboration with Prof. Julian Huxley and George P. Wells.

Copyright, 1930, by H. G. Wells.

What Do the Angels Think?

Does This Battleship Scene Seem Queer to Them?

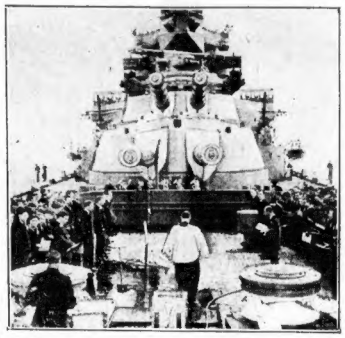

MORNING PRAYERS ON THE BRITISH "HIS MAJESTY'S SHIP RENOWN"

This picture, if it survives, will interest our descendants of the year ten thousand.

It may interest the angels NOW, as they look down to the battleship deck whence prayers are rising to the Prince of Peace, the teacher of "Good Will Toward Men."

Each one of the fifteen-inch guns above the preacher's head could blow a thousand men from this world into the next with one shell, well aimed.

Those guns, this gigantic battleship costing many millions of dollars, are BUILT TO KILL and for nothing else.

The clergyman does his duty, carrying his message, perhaps where it is most needed, to the scene of carefully planned killing.

But to the angels, to those that have always lived in Heaven, never been on Earth, to learn how we do things, it must seem a little strange to hear the words: "Forgive us our trespasses as we forgive those who trespass against us," uttered beneath these guns that forgive nothing and were built to punish these trespassing upon the rights, real or imaginary, of a great Empire.

A picture of "Morning Prayers in the Cannibal Islands," with the "Medicine Man" or other local clergyman offering prayers to some idol with pink eyes and a green nose, painted savages around him armed with hideous weapons waiting to go out and secure a supply of human food, would seem strange.

But, you would say to yourself, "they are only savages and do not realize how incongruous it is to offer prayers even to a green-nosed idol in the presence of horrible weapons with the knowledge of their intention to kill presently.

In the sight of unsophisticated angels, this picture must seem just as incongruous with death in violent form, ever ready, dominating prayers addressed to ONE who said:

"And unto him that smiteth thee on the one cheek offer also the other."

Listen, World!

By ELSIE ROBINSON

Your Wish Life

WHAT ARE YOU?

"I'm a businessman," you say, or a carpenter, or a housewife, or a student.

Elsie Robinson

Sometimes the answer comes easily, happily. It is easy to see that you like your job—that it floods your being with pride and content.

But quite as often, the answer doesn't come happily. It lags or rasps. There's discontent or indifference or actual bitterness in your tone. Something's wrong. Whatever you're doing, you're not satisfied. You make excuses. You blame other people. Don't! No one else is responsible for your success or your failure. The answer to all your problems lies within yourself. You have said what you do, what you are, is your outer life. But what do you do; what are you in your wish life? Answer that and you'll solve your every riddle.

Never heard of a wish life? Every man has one, as surely as he has blood and bones. Deep within every heart lies a secret pattern of dream and desire—a secret pattern of what that man wishes to be. And his happiness depends on the adjustment he makes between that wish-life and his outward occupation.

Sometimes he can fit his daily existence to that secret pattern. Then he is a happy man. His life is all of a piece, within and without. His strength is not wasted by secret hungers and rebellions. But tragically often, a man's surface life and wish-life are poles apart. Then he is truly "a city divided against itself." In comparison with that vivid, inner kingdom the actual world seems dull and futile. So he takes refuge in his wish-life from all disappointments and failure, from criticism and consequences. And gradually he ceases to fight or even to face reality, finding all compensation in that secret hide-away.

Half the people you know are leading meaningless, disjointed existences. That is why. They have never been able to find expression of their wish-lives. If they had, they would have been amazingly different. They might have been tramps, where now they are bank presidents. Or ballet dancers instead of scrub-women. Or poets instead of plumbers. But always they would have been happier. For they would have fed an inner hunger, expressed an inner dream. And, because they have found no vent for that hunger, their lives are all awry.

Study your Wish-Life. Study it honestly. Much of it may be pure silliness and conceit. Some of it won't bear the light of day. But, mixed with all the trash, you will find truth. And that truth is the REAL YOU. Do not, if you care at all for your life, stifle that Real You. Find some expression for it; some way of satisfying its hunger. Live the noblest of your wishes, for in them lies your soul.

Copyright, 1930, King Features Synd., Inc.

Capital Silhouettes

THE DEMOCRATIC National Committee isn't going to let its press agents attend those White House newspaper conferences—they might learn something favorable to the administration.

• • •

THE DIFFERENCE between Chairman Fess and Jouett Shouse is that when the Democrat issues a statement lauding the achievements of Hoover, instead of using a mimeograph he writes it on the back of a postage stamp with a whitewash brush.

• • •

PRESIDENT HOOVER welcomed the gentlemen of the bar at the largest law factory on earth.